

HGD-1

ASSESSOR'S BLOCK BOOK FOR HARRIS COUNTY, TEXAS
GREENWOOD FOREST APARTMENTS

W.C.R.R. SURVEY, SECTION 3,
BLOCK 4, A-93:

Addition SECTION TWO

Plat No. 24,127 S. D. 17 Village

Description: 4.0098 ACRES BEING A PARTIAL REPEAT OF UNRESTRICTED RESERVE "H" IN GREENWOOD FOREST, SECTION 3 VOL. 104 PG. 341

PATENT					CERTIFICATE					
No.	Vol.	TO WHOM ISSUED	DATE			ACREAGE	No.	CLASS	CHARACTER	TO WHOM ISSUED
			M	D	Y					

Scale 80' = one inch.
DNR FOREST GREEN, LTD.

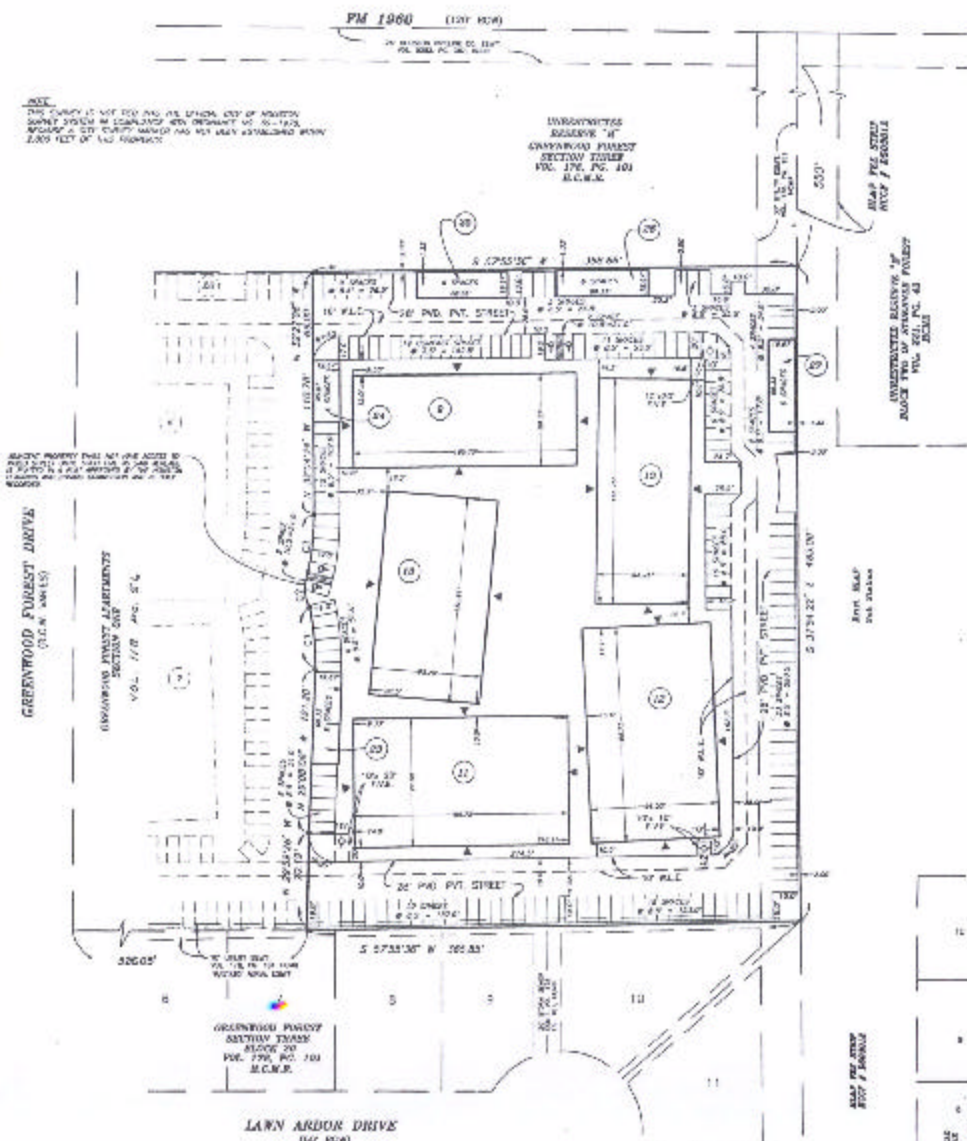

NOTE: THIS CURVE IS NOT RECORDED AND THE SPACING CITY OF HOUSTON SHOULD BE USED IN CONNECTION WITH ORDINANCE NO. 56,143, WHICH PROVIDES THAT CURVES HAVING A RADIUS OF 100 FEET OR MORE SHALL BE RECORDED WITHIN 180 DAYS OF THE DATE OF THE SURVEY.

UNRESTRICTED RESERVE "H"
GREENWOOD FOREST
VOL. 176, PG. 100
S.C.M.E.

UNRESTRICTED RESERVE "H"
BLOCK TWO OF GREENWOOD FOREST
VOL. 104, PG. 341

NOTE: THE CITY OF HOUSTON HAS THE RIGHT TO TAKE THE EASEMENT FOR THE PURPOSES OF THE CITY OF HOUSTON.

GREENWOOD FOREST DRIVE
(S.C.M.E. 24815)

GREENWOOD FOREST APARTMENTS
SECTION ONE
VOL. 118 PG. 57

GREENWOOD FOREST
SECTION TWO
BLOCK TWO
VOL. 176, PG. 100
S.C.M.E.

LAWN ARBOR DRIVE
(FOR HIGH)

CURVE TABLE

NO.	CHORD	DELTA	APC	TANGENT	CHORD	CHORD BEARING
1	10.00	180.00	90.00	10.00	0.00	0.00
2	10.00	180.00	90.00	10.00	0.00	0.00
3	10.00	180.00	90.00	10.00	0.00	0.00
