

ASSESSOR'S BLOCK BOOK FOR HARRIS COUNTY, TEXAS
GREENWOOD FOREST APARTMENTS

W.C.R.R. SURVEY, SECTION 3,
BLOCK 4, A-931

Addition SECTION ONE

Plat No. 94-126 S D. 17 Village

Description: 9.2571 ACRES BEING A PARTIAL REPEAT OF UNRESTRICTED RESERVE "H" IN GREENWOOD FOREST, SECTION 3, VOL. 104, PG. 341

PATENT					CERTIFICATE				
No.	Vol.	TO WHOM ISSUED	DATE			No.	CLASS	CHARACTER	TO WHOM ISSUED
			M	D	Y				

Scale 120' = one inch.
OWNER: FOREST GREEN LTD.

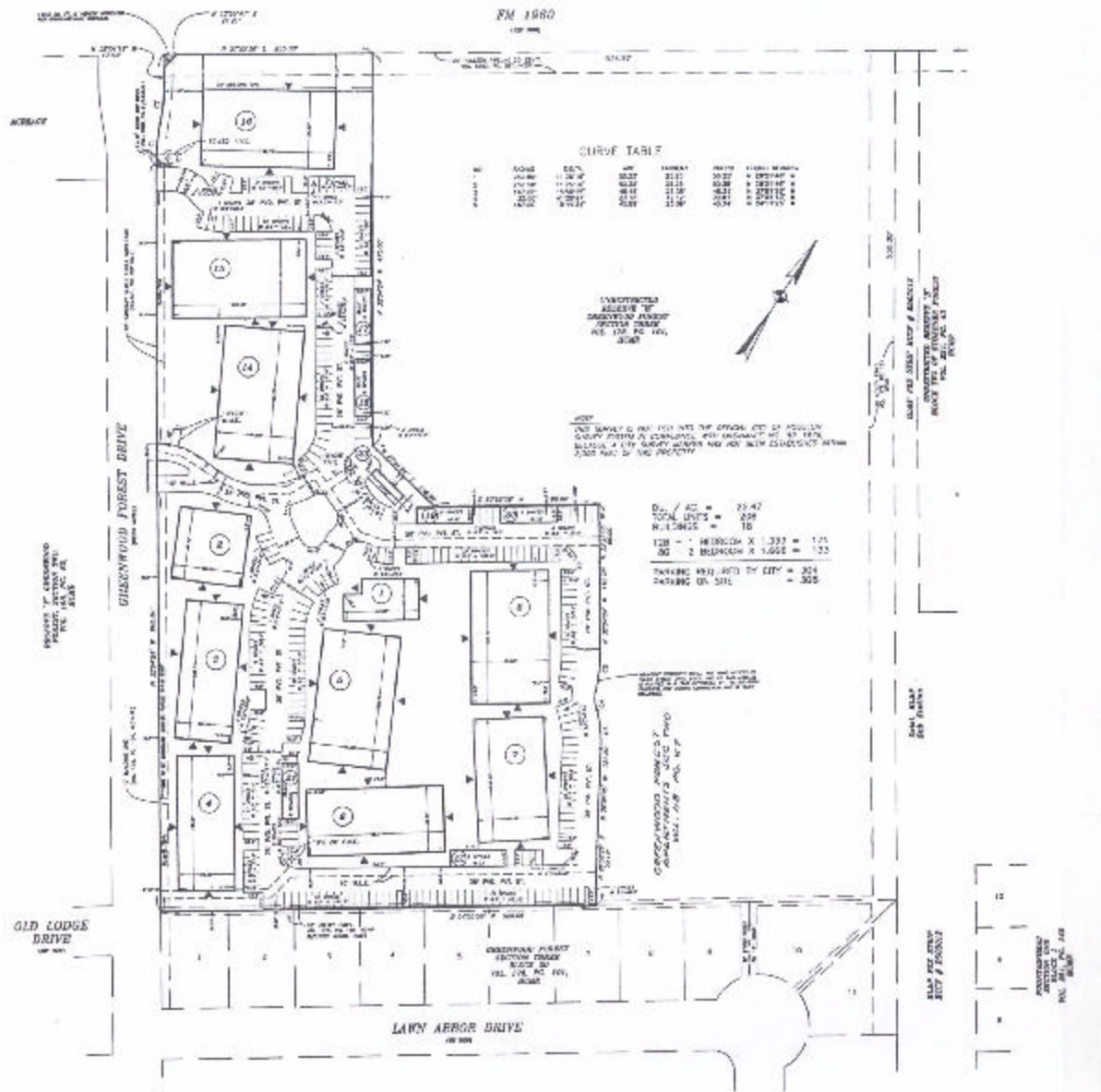

CHURCH TABLE

NO.	AREA	PERCENT	AREA	PERCENT	AREA	PERCENT
1	100.00	100.00	100.00	100.00	100.00	100.00
2	100.00	100.00	100.00	100.00	100.00	100.00
3	100.00	100.00	100.00	100.00	100.00	100.00
4	100.00	100.00	100.00	100.00	100.00	100.00
5	100.00	100.00	100.00	100.00	100.00	100.00
6	100.00	100.00	100.00	100.00	100.00	100.00
7	100.00	100.00	100.00	100.00	100.00	100.00
8	100.00	100.00	100.00	100.00	100.00	100.00
9	100.00	100.00	100.00	100.00	100.00	100.00
10	100.00	100.00	100.00	100.00	100.00	100.00

UNRESTRICTED RESERVE "H" OF GREENWOOD FOREST, SECTION 3, VOL. 104, PG. 341, IS A PART OF THE PROPERTY.

THE SURVEY IS NOT TO BE USED AS A BASIS FOR ANY OTHER SURVEY OR AS A BASIS FOR ANY OTHER EASEMENT OR INTEREST IN THE PROPERTY.

BLDG. AREA = 22,42
TOTAL UNITS = 204
N. 1.00000 = 10
100 - 1 BEDROOM X 1,333 = 133
100 - 2 BEDROOM X 1,666 = 166
TOTALING AREA LEFT BY CITY = 204
DOWNGR. OR. SITE = 305

PLAN FOR CITY AND COUNTY
UNRESTRICTED RESERVE "H"
BLOCK 4, SECTION 3, VOL. 104, PG. 341

PLAN FOR CITY AND COUNTY

PLAN FOR CITY AND COUNTY

UNRESTRICTED RESERVE "H"
BLOCK 4, SECTION 3, VOL. 104, PG. 341