

ASSESSOR'S BLOCK BOOK FOR HARRIS COUNTY, TEXAS

Block or Abstract No. 696 Survey or Addition WELCH STREET CONDOMINIUM Plat No. 92 S. D. 01 Village _____
 Description: 01824 22 11100 PARK MAIN 2204 1400000 VOL. 52 PG. 23 22844

PATENT					CERTIFICATE				
No.	Vol.	TO WHOM ISSUED	DATE			No.	CLASS	CHARACTER	TO WHOM ISSUED
			M	D	Y				

Scale $20' = \text{one inch.}$
 01824 22 11100

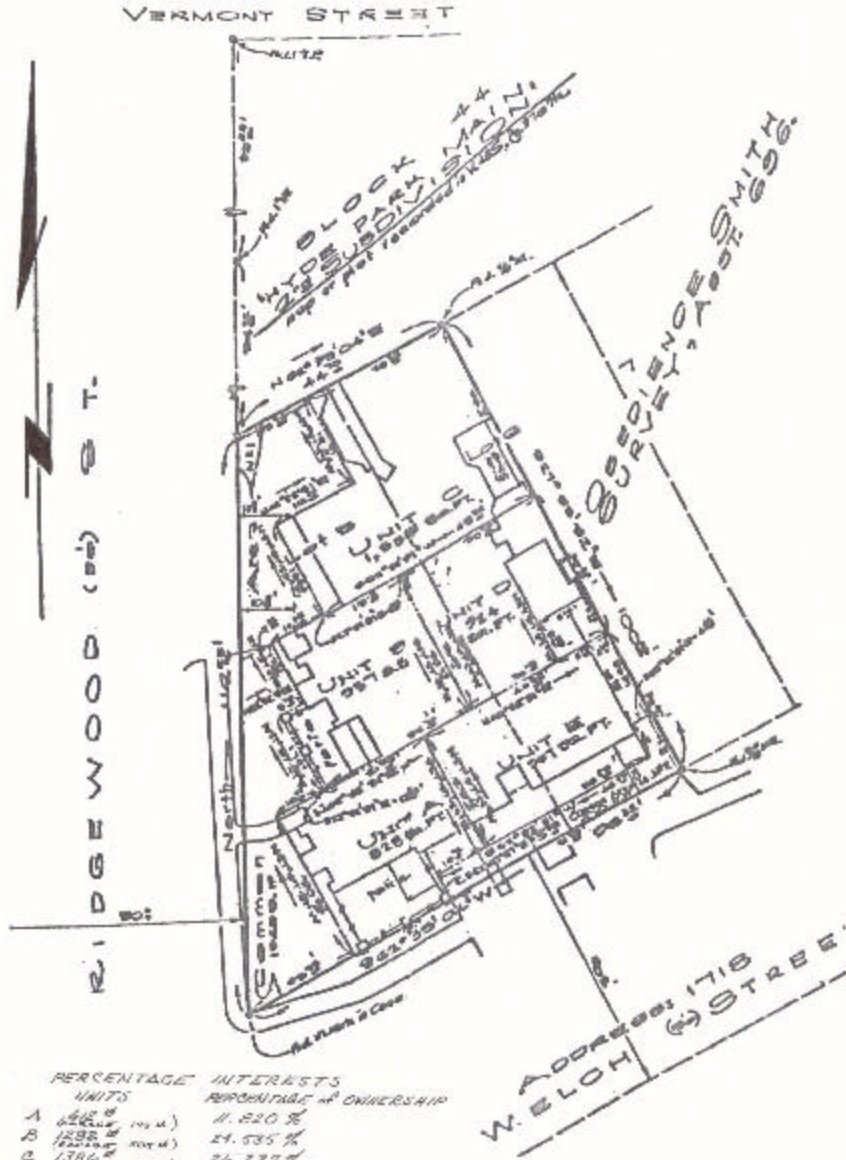

PERCENTAGE UNITS	INTERESTS
	PERCENTAGE OF OWNERSHIP
A $\frac{648}{1296}$ (50%)	11.220%
B $\frac{1296}{1296}$ (100%)	24.535%
C $\frac{1296}{1296}$ (100%)	26.237%
D $\frac{1296}{1296}$ (100%)	22.465%
E $\frac{864}{1296}$ (66.67%)	14.753%
6211 = TOTAL	

ADDRESS: 1718 W. WELCH STREET