

ASSESSOR'S BLOCK BOOK FOR HARRIS COUNTY, TEXAS

BLDG. EAST WEST Corridor Loop
 Abstract No. 258,590 Survey or Addition The SUSSEX Condominium Plat No. 78,403 S. D. 01 Village
 Description: 4.4087 ac., E. 1/2 Sec. 4-257, C. McMane Sec. 4-280, R/S Ft. Bk. 20. Sherrattown Ind. Sec. 1, 1/2 Sec. 93 to 95, R/S Ft. Bk. 21. Sec. 12. Westinghouse Forms Sec. 3, 1/2 Sec. 29, 7-13

COND. REC. NO. 78,403		PATENT			ACREAGE	No.	CLASS	CERTIFICATE	
No.	Vol.	TO WHOM ISSUED	DATE	CHARACTER				TO WHOM ISSUED	
			M	D	Y				

Scale N.T.S. = one inch.
 SUSSEX APPTS., ETAL, 1978
 SUSSEX TOWERS, INC.

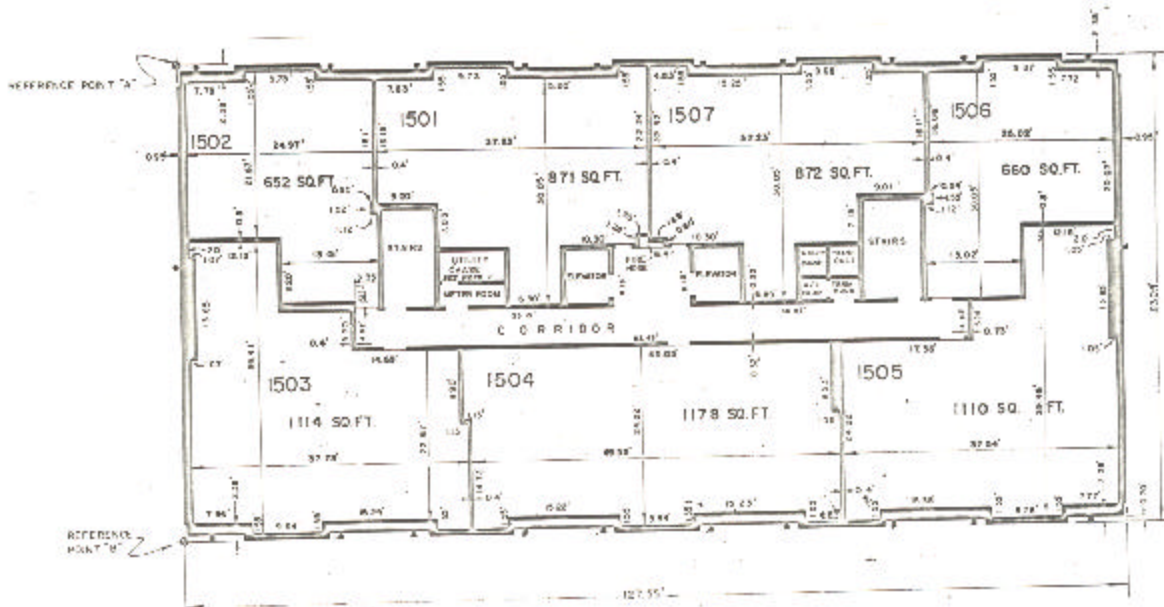

BUILDING W
 PLAN OF 15th FLOOR
 WEST BUILDING

Unless otherwise indicated
 Curved lines show and corner
 1/4" are shown in the
 form of the land and
 improvements.