

ASSESSOR'S BLOCK BOOK FOR HARRIS COUNTY, TEXAS

BLDG. EAST WEST Common Lot
 Abstract No. 952,860 Survey or Addition The SUSSEX Condominium Plat No. 78-403 S. D. 01 Village
 Description: 4408/200, C. Era's Sub A 252, C. McKenna Sub A 250, 2/5 PL BK of Shropshire Ind. P. Sec. 11 vol. 95, pp. 61, 2/5 Pl. for 1 Bk. 2 Westchester Ind. P. Sec. 3 vol. 92, pp. 7, 8

BOOK REF. vol. 78 pp.		PATENT			CERTIFICATE				
No.	VOL.	TO WHOM ISSUED	DATE			No.	CLASS	CHARACTER	TO WHOM ISSUED
			M	D	Y				

Scale NTS = one inch
 SUSSEX APTS. ETAL 1978
 SUSSEX TOWERS, INC.

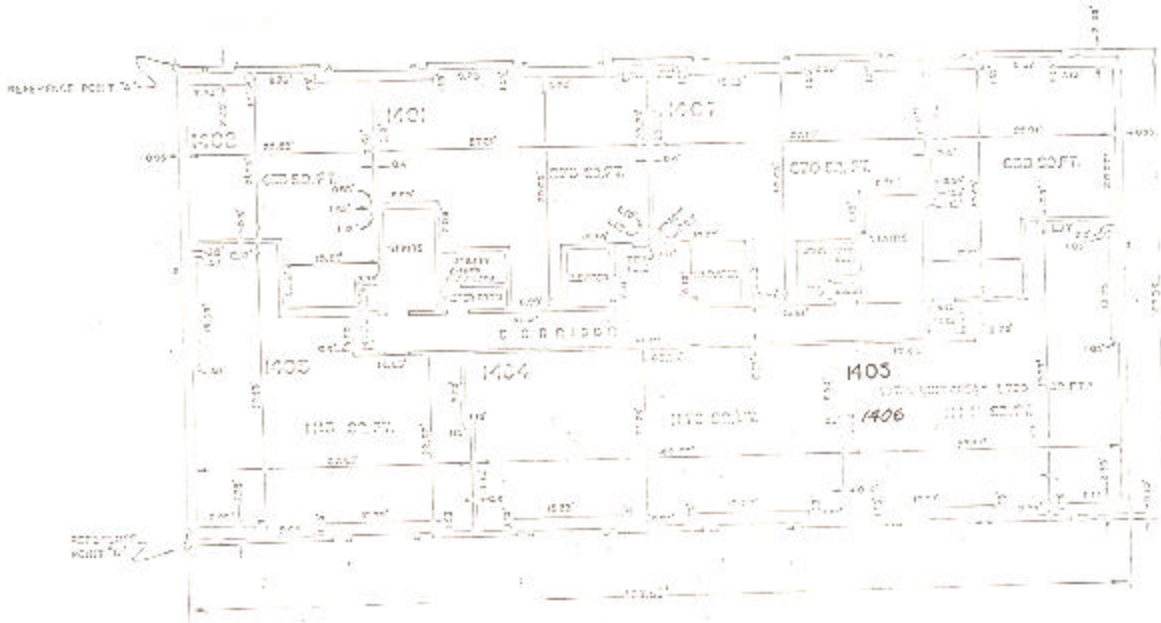

BUILDING W
 PLAN OF MAIN FLOOR
 WEST BUILDING

Unless otherwise indicated
 Current boundaries and corners
 here are presumed to be
 true of the land and
 improvements.