

ASSESSOR'S BLOCK BOOK FOR HARRIS COUNTY, TEXAS

Blk. 5487 WEST Cannon Land  
 Abstract No. 322, 282 Survey or Addition The SUSSEX Condominium Plat No. 78-403 S. D. 01 Village  
 Description: 44087 ac. E. 1/2 Sec. 4, 22S., C. McNeill's Sec. 6-560; S/2 Pt. 34 76 Shapetaun Land Pt. Sec. 11 & 25 28, 81; S/2 Pt. 12, 13N. 2 Westward Form Sec. 3 & 62, 63, 7-3

PATENT				CERTIFICATE			
No.	Vol.	TO WHOM ISSUED	DATE	No.	CLASS	CHARACTER	TO WHOM ISSUED
			M D Y				

Scale N.T.S. = one inch =  
 SUSSEX APIS, ETAL IN/RS  
 SUSSEX TOWERS, INC.

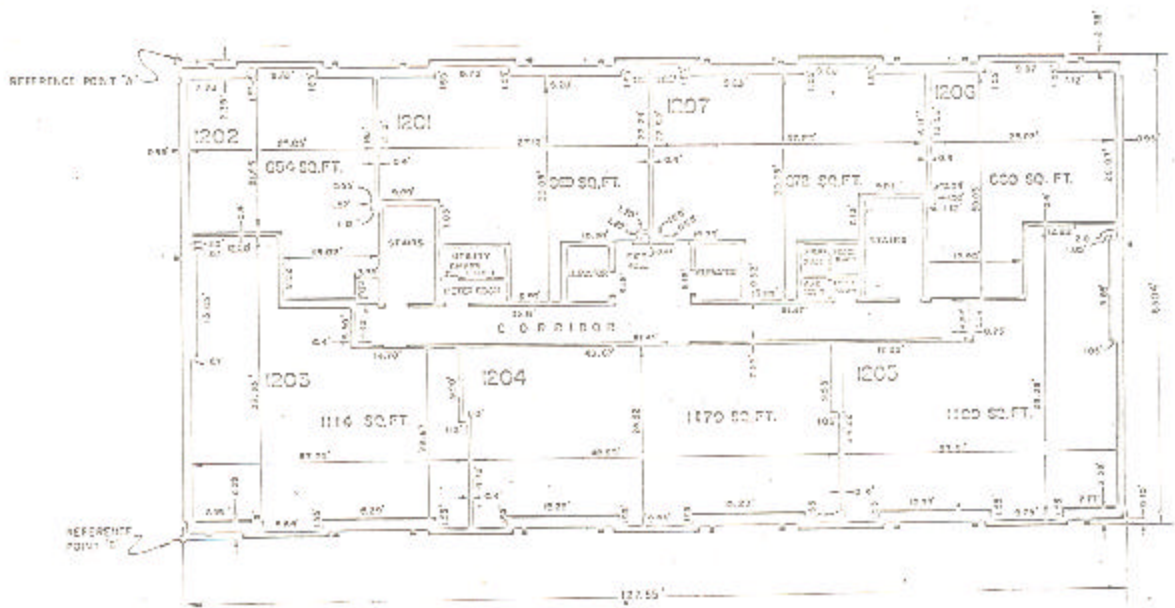

BUILDING W  
 PLAN OF 12th FLOOR  
 WEST BUILDING

Unless otherwise indicated  
 Common Areas and Common  
 Load are shown in the  
 top of the plan and  
 are not to scale.