

ASSESSOR'S BLOCK BOOK FOR HARRIS COUNTY, TEXAS

BLDG. EAST, WEST Cannon Lane
 Abstract No. 752, 763 Survey or Addition The SUSSEX Condominium Plat No. 78-403 S. D. C1 Village.
 Description: 4408736, C, Encls Sur. & Plat. C, McKee's Sur. 0-560, 1/2, Pl. BK. 26 Shoreside rd 24 Sec. 1 on 23 pg 81, 5/8 Pl. 01 54 13 Westmoreland Farms Sec. 3 on 52, 19, 7, 13.

CONV. REC. NO. 78 09				PATENT			CERTIFICATE			
No.	Vol.	TO WHOM ISSUED	DATE	ACREAGE	No.	CLASS	CHARACTER	TO WHOM ISSUED		
									M	D

Scale N.T.S. = one inch.
 SUSSEX APTS., ETAL, 1978
 SUSSEX TOWERS, INC

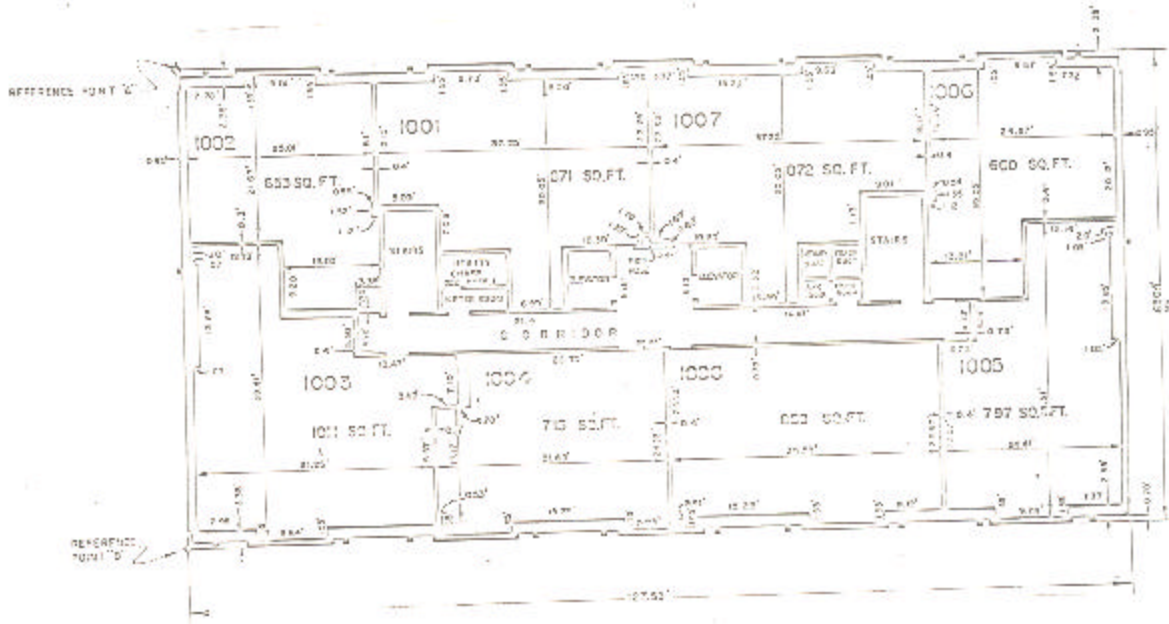

BUILDING W
 PLAN OF 10th FLOOR
 WEST BUILDING

Unless otherwise indicated
 Common Area and Common
 Area are reserved to the
 trust of the land and
 its successors.