

ASSESSOR'S BLOCK BOOK FOR HARRIS COUNTY, TEXAS

BLOS. EAST WEST Common Law
 Abstract No. 252, 1952 Survey or Addition The SJSSE-X Condominium Plat No. 78-403 S. D. O. Village
 Description: 4.4097 ac., C. Ennis Sec. A-252, C. McKenzie Sec. A-260, R/S. Ft. Blk. 26 Shrestown Ind. Pt. Sec. 11 vol 93 pg 61, 6/8 Pl. of Sk. 15 Westmoreland Farms Sec. 2, vol 92, pg 7-13

PATENT				CERTIFICATES				
No.	Vol.	TO WHOM ISSUED	DATE	ACREAGE	No.	CLASS	CHARACTER	TO WHOM ISSUED
			M	D				

Scale NTS = one inch
 SJSSE APTS., ETAL. 1978
 SJSSE TOWERS, INC.

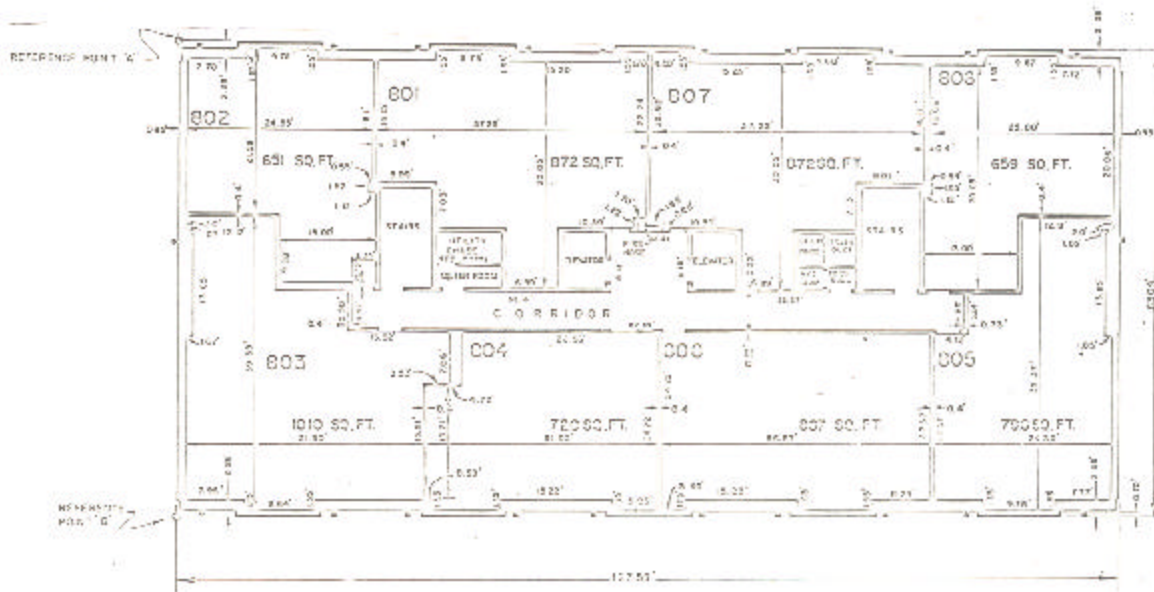

BUILDING W
 PLAN OF 8th FLOOR
 WEST BUILDING

Unless otherwise indicated
 shown in this plan and common
 areas are intended to be the
 areas of the said and
 improvements.