

ASSESSOR'S BLOCK BOOK FOR HARRIS COUNTY, TEXAS

Block or Abstract No. \_\_\_\_\_ Survey or Addition ROSEMONT O. SMITH SUR. 1649 A.C. Vol 101 page 207 Plat No. \_\_\_\_\_ S. D. 5117 D. D. 5117

PATENT				CERTIFICATE				
No.	Vol.	TO WHOM ISSUED	DATE	ACREAGE	No.	CLASS	CHARACTER	TO WHOM ISSUED
			M D Y					

Scale  $\frac{1}{2}$ " = one inch.

*map 38*

Revalued 19 65  
Unit AS SHOWN

Revalued 19 65  
Unit 150.00 on Waught + W. Perry  
60.00 on Waught to the  
50.00 on Waught  
W. Perry  
25.00 on balance

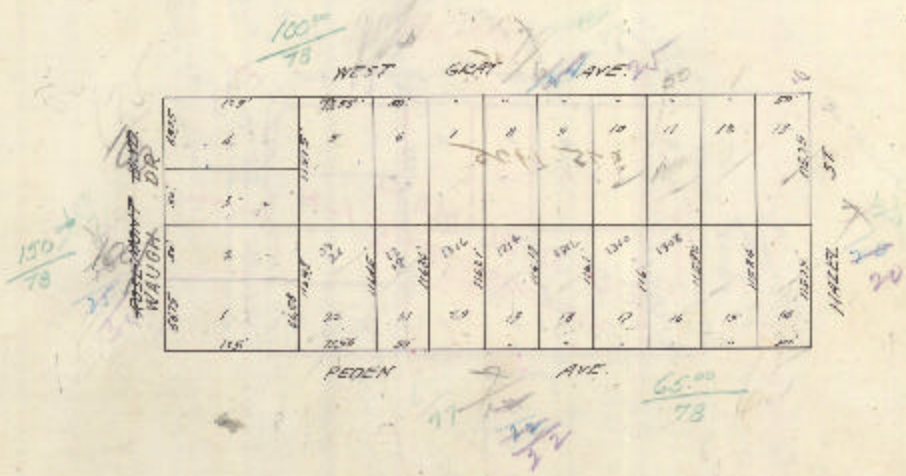

Subdivisions of Tracts created here or there on above plat, may make in the regular year specified, before assessment has expired for said tract, or in preceding years, as shown.

Tract No. _____	subdivided in 19 _____	into tracts Nos. _____	Tract No. _____	subdivided in 19 _____
Tract No. _____	subdivided in 19 _____	into tracts Nos. _____	Tract No. _____	subdivided in 19 _____
Tract No. _____	subdivided in 19 _____	into tracts Nos. _____	Tract No. _____	subdivided in 19 _____
Tract No. _____	subdivided in 19 _____	into tracts Nos. _____	Tract No. _____	subdivided in _____
Tract No. _____	subdivided in 19 _____	into tracts Nos. _____	Tract No. _____	subdivided _____