

ASSESSOR'S BLOCK BOOK FOR HARRIS COUNTY, TEXAS

Block or Abstract No. 1-2 Survey or Addition L. 12345 6, 1910 OUT OF LAND TRACT 6, 1910 SURV. Plat No. 6277 S. D. 6277 B. D. 6277

| PATENT |      |                |       | CERTIFICATE |      |           |                |
|--------|------|----------------|-------|-------------|------|-----------|----------------|
| No.    | Vol. | TO WHOM ISSUED | DATE  | No.         | Vol. | CHARACTER | TO WHOM ISSUED |
|        |      |                | M D Y |             |      |           |                |

Scale one inch.

Revalued 19 65  
Unit 25.00

*mp 385*

$\frac{65FF}{73}$

$\frac{67}{10}$   
67.0

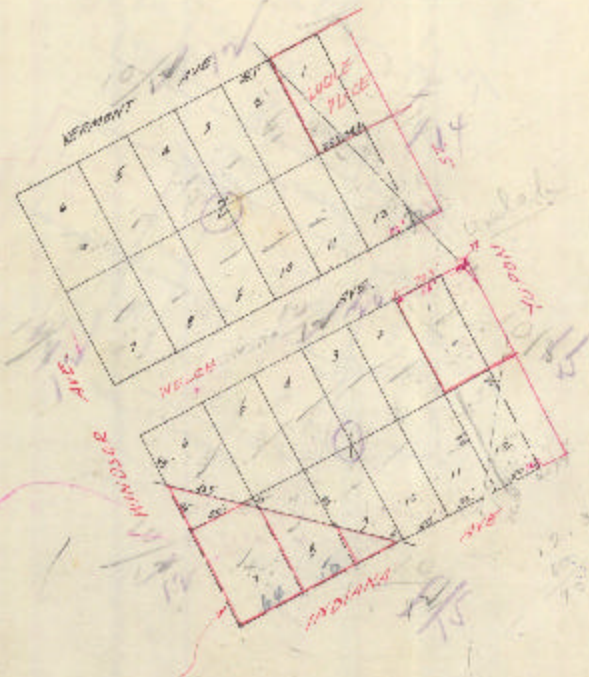

DESIGN IN REF. FILED  
AS HEREIN AND NE.  
TSP CARRIED WITH THIS  
BLOCK 1927  
62, 1612 9, 55

Subdivisions of Tracts, sections, blocks, or shares of shares may, when made in the previous year specified, before assessment thereon, be carried for said year, or in preceding years, and be recorded as shown.

|   |   |
|---|---|
| Tract No. _____ subdivided in 12 _____ into tracts Nos. _____ | Tract No. _____ subdivided in 14 _____ into _____ |
| Tract No. _____ subdivided in 15 _____ into tracts Nos. _____ | Tract No. _____ subdivided in 15 _____            |
| Tract No. _____ subdivided in 15 _____ into tracts Nos. _____ | Tract No. _____ subdivided in _____               |
| Tract No. _____ subdivided in 20 _____ into tracts Nos. _____ | Tract No. _____ subdivided in _____               |
| Tract No. _____ subdivided in 40 _____ into tracts Nos. _____ | Tract No. _____ subdivided in _____               |