

ASSESSOR'S BLOCK BOOK FOR HARRIS COUNTY, TEXAS

Block no 19-20-21

Abstract No. Survey or Addition WESTMORELAND HIGHWAYS 526 423 Plat No. S. D. 25 D.

PATENT				CERTIFICATE				
No.	Vol.	TO WHOM ISSUED	DATE	ACREAGE	No.	CLASS	CHARACTER	TO WHOM
			M D Y					

Scale 200 = one inch.

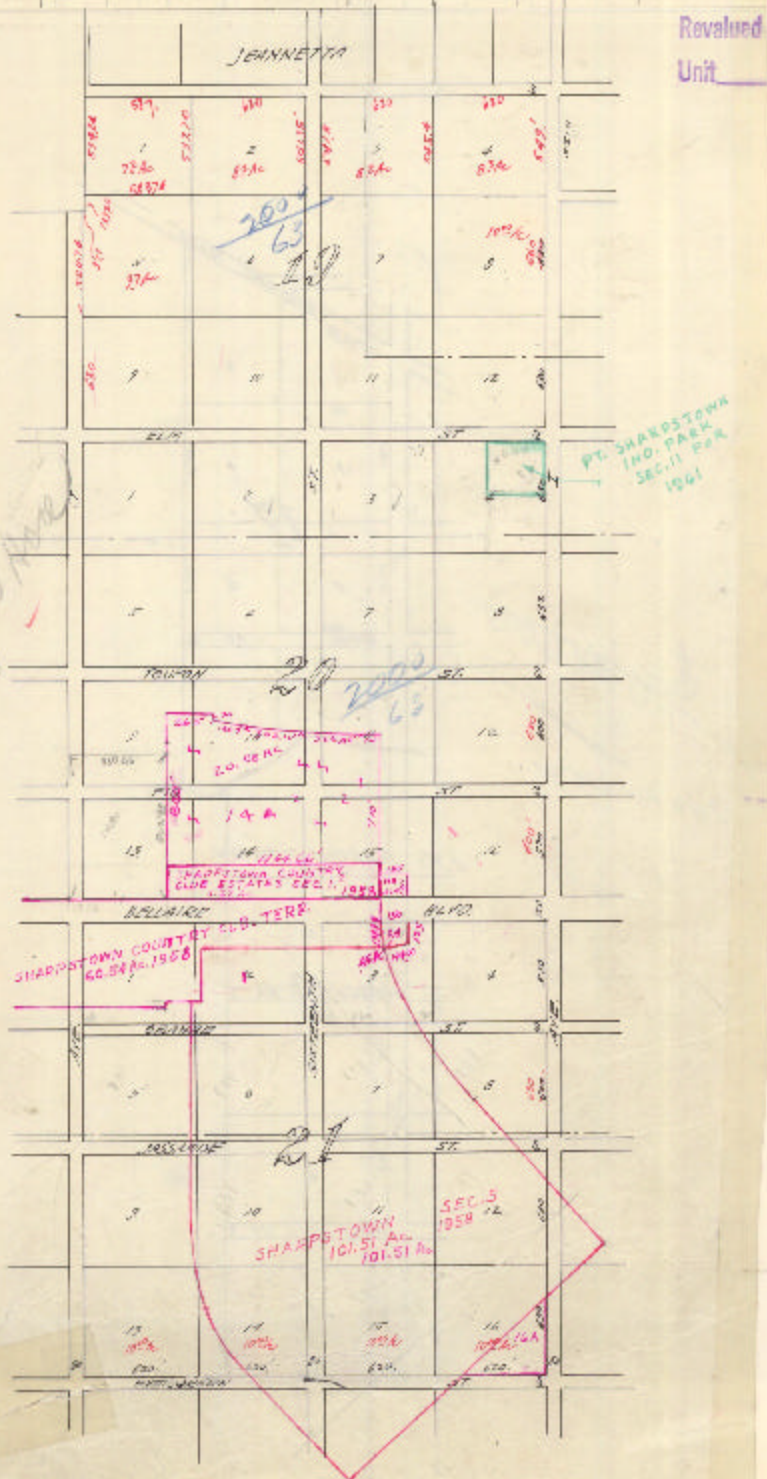

Revalued Unit

PT. SHARPSTOWN IND. PARK SEC. II PER 1961

1933-30  
1954

When an owner dies, every tract in the respective group qualified, before assessment shall be divided into tracts as in recording same, and tracts owned by a  
 into tracts Nos. \_\_\_\_\_  
 into tracts Nos. \_\_\_\_\_  
 into tracts Nos. \_\_\_\_\_