

ASSESSOR'S BLOCK BOOK FOR HARRIS COUNTY, TEXAS

Block or - 5-⁰ Hyde Park Heights.
 Abstract No. Survey or Addition

vol 18-52

Plat No. S. D. CITY D. D. CITY

No.	Vol.	PATENT			ACREAGE	No.	CLASS	CERTIFICATE		TO WHOM ISSUED
		TO WHOM ISSUED	DATE	CHARACTER						
		M	D	Y						

Scale - 50' - one inch.

map 38
Hyde Park Heights
Unit Assessor

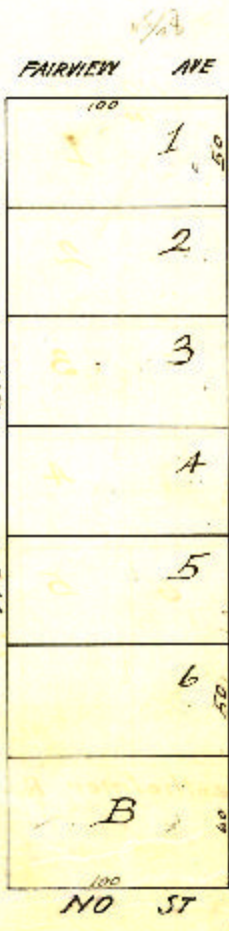

Fairview Ave.

Blk. & Hyde Park Hts.

Subdivisions of Tracts specified below, as shown on above plat, were made in the successive years specified, unless otherwise they expired for said years, or in regular years, and tracts formed by said subdivisions were shown as follows:

No. subdivided in 18	into tracts Nos.	Tract No.	subdivided in 18	into tracts Nos.
subdivided in 19	into tracts Nos.	Tract No.	subdivided in 19	into tracts Nos.
subdivided in 20	into tracts Nos.	Tract No.	subdivided in 20	into tracts Nos.
subdivided in 21	into tracts Nos.	Tract No.	subdivided in 21	into tracts Nos.
subdivided in 22	into tracts Nos.	Tract No.	subdivided in 22	into tracts Nos.