

ASSESSOR'S BLOCK BOOK FOR HARRIS COUNTY, TEXAS

Block or - 3- Hyde Park Extension.  
 Abstract No. 525 Survey or Addition O. Smith. Plat No. S. D. D. D. CITY  
 PATENT 601-13-15 CERTIFICATE

No.	Vol.	TO WHOM ISSUED	DATE	ACREAGE	No.	CLASS	CHARACTER	TO WHOM ISSUED
49	L	O. Smith.	July 24 1915	19,516.7103	203	First		O. Smith

Scale 100- one inch.

*map 21*

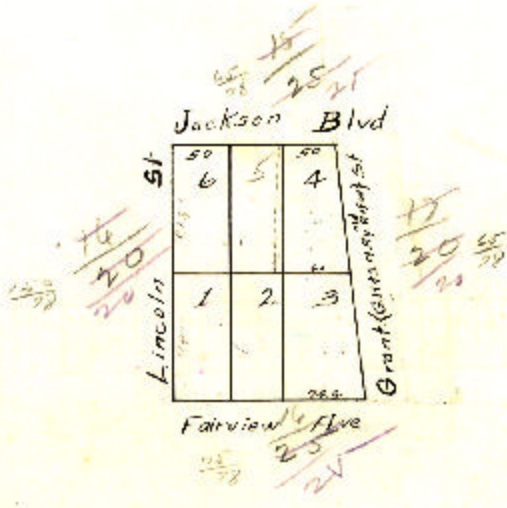

Subdivisions of Tracts specified below, in whole or in part, were made in the respective years specified, before assessment for said years, or in preceding years, as shown:

Tract No. _____ subdivided in 18 _____ into tracts Nos. _____	Tract No. _____ subdivided in 18 _____
Tract No. _____ subdivided in 19 _____ into tracts Nos. _____	Tract No. _____ subdivided in 19 _____
Tract No. _____ subdivided in 19 _____ into tracts Nos. _____	Tract No. _____ subdivided in 19 _____
Tract No. _____ subdivided in 18 _____ into tracts Nos. _____	Tract No. _____ subdivided in 18 _____
Tract No. _____ subdivided in 18 _____ into tracts Nos. _____	Tract No. _____ subdivided in 18 _____