

ASSESSOR'S BLOCK BOOK FOR HARRIS COUNTY, TEXAS

Block or -1- Hyde Park Extension, Abstract No. 696 Survey or Addition O. Smith, Vol. 18-43 Plat No. S. D. 671 D. D. 611

PAYMENT				CERTIFICATE				
No.	Vol.	TO WHOM ISSUED	DATE	ACRAGE	No.	CLASS	CHARACTER	TO WHOM ISSUED
49	4	O. Smith.	July 21 st	1845 19,016.71084	203	First		O. Smith.

Scale 100 --one inch.

map 38

S. Jackson Blvd

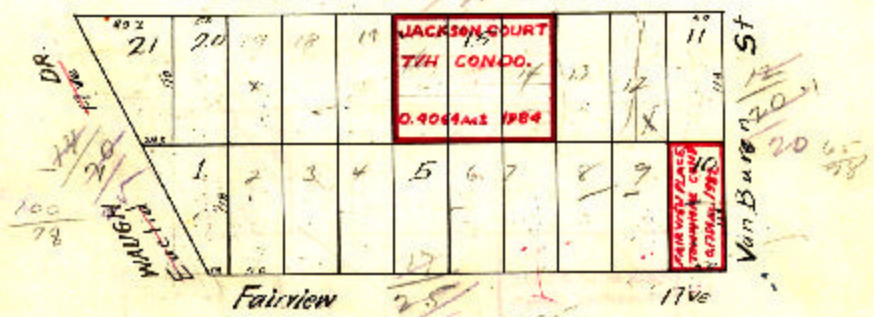

Subdivision of Tracts specified below, as shown on above plat, were made in the respective years specified, before expiration time certain for said cases, or in succeeding years, and are recorded as shown.

Tract No. _____	subdivided by 15	into tracts Nos. _____	Tract No. _____	subdivided in 19	into tracts Nos. _____
Tract No. _____	subdivided in 10	into tracts Nos. _____	Tract No. _____	subdivided in 19	into tracts Nos. _____
Tract No. _____	subdivided in 10	into tracts Nos. _____	Tract No. _____	subdivided in 10	into tracts Nos. _____
Tract No. _____	subdivided in 10	into tracts Nos. _____	Tract No. _____	subdivided in 10	into tracts Nos. _____
Tract No. _____	subdivided in 10	into tracts Nos. _____	Tract No. _____	subdivided in 10	into tracts Nos. _____