

ASSESSOR'S BLOCK BOOK FOR HARRIS COUNTY, TEXAS

Block or -8, Hyde Park Annex.
Abstract No. 636 Survey or Addition O. Smith. V.D. 18-40 Plat No. 4514 S.D. CITY D.D. CITY

PATENT				CERTIFICATE				
No.	Vol.	TO WHOM ISSUED	DATE	ACREAGE	No.	CLASS	CHARACTER	TO WHOM ISSUED
49	4	O. Smith.	July 23 1885	19,016.7108qvs	203	First	-----	O. Smith.

Scale -50- one inch.

map 38

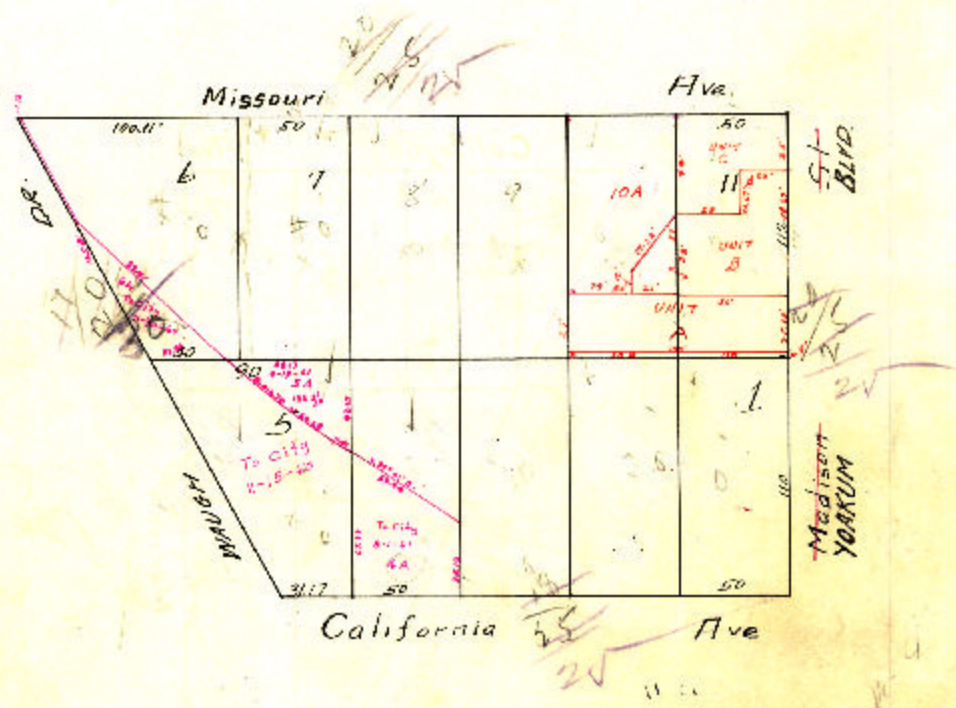

Subdivisions of Tracts specified below, as shown on other plat, were made in the respective years specified, before assessment that reported for each year, or in preceding years, and tracts named by said subdivisions were then

subdivided in 18	into tracts Nos.	Tract No.	subdivided in 19	into tracts Nos.
subdivided in 19	into tracts Nos.	Tract No.	subdivided in 11	into tracts Nos.
subdivided in 15	into tracts Nos.	Tract No.	subdivided in 10	into tracts Nos.
subdivided in 19	into tracts Nos.	Tract No.	subdivided in 19	into tracts Nos.
subdivided in 13	into tracts Nos.	Tract No.	subdivided in 19	into tracts Nos.