

ASSESSOR'S BLOCK BOOK FOR HARRIS COUNTY, TEXAS

Block or Pl. - Hyde Park Addition.  
 Abstract No. 656 Survey or Addition O. Smith.

201.12-31

Plat No. 4506 S. D. CITY D. D. CITY

PATENT				CERTIFICATE				
No.	Vol.	TO WHOM ISSUED	DATE	ACREAGE	No.	CLASS	CHARACTER	TO WHOM ISSUED
49	4	O. Smith.	July 27 <sup>M</sup> 1845 <sup>D</sup>	19,016.71024 <sup>V</sup> 8	203	First	-----	O. Smith

Scale-50- one inch.

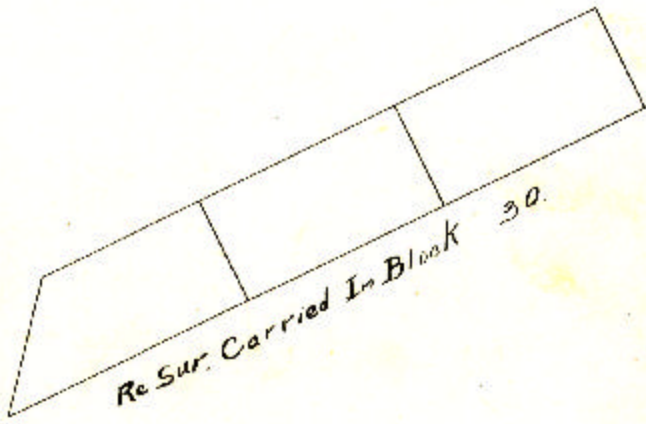

Subdivisions of Tracts specified below, as shown on above plat, were made in the respective years specified, unless otherwise stated, and were made in accordance with the provisions of the Act of the Legislature of the State of Texas, approved March 21, 1836, and the Act of the Legislature of the State of Texas, approved March 21, 1837, and the Act of the Legislature of the State of Texas, approved March 21, 1838, and the Act of the Legislature of the State of Texas, approved March 21, 1839, and the Act of the Legislature of the State of Texas, approved March 21, 1840, and the Act of the Legislature of the State of Texas, approved March 21, 1841, and the Act of the Legislature of the State of Texas, approved March 21, 1842, and the Act of the Legislature of the State of Texas, approved March 21, 1843, and the Act of the Legislature of the State of Texas, approved March 21, 1844, and the Act of the Legislature of the State of Texas, approved March 21, 1845, and the Act of the Legislature of the State of Texas, approved March 21, 1846, and the Act of the Legislature of the State of Texas, approved March 21, 1847, and the Act of the Legislature of the State of Texas, approved March 21, 1848, and the Act of the Legislature of the State of Texas, approved March 21, 1849, and the Act of the Legislature of the State of Texas, approved March 21, 1850, and the Act of the Legislature of the State of Texas, approved March 21, 1851, and the Act of the Legislature of the State of Texas, approved March 21, 1852, and the Act of the Legislature of the State of Texas, approved March 21, 1853, and the Act of the Legislature of the State of Texas, approved March 21, 1854, and the Act of the Legislature of the State of Texas, approved March 21, 1855, and the Act of the Legislature of the State of Texas, approved March 21, 1856, and the Act of the Legislature of the State of Texas, approved March 21, 1857, and the Act of the Legislature of the State of Texas, approved March 21, 1858, and the Act of the Legislature of the State of Texas, approved March 21, 1859, and the Act of the Legislature of the State of Texas, approved March 21, 1860, and the Act of the Legislature of the State of Texas, approved March 21, 1861, and the Act of the Legislature of the State of Texas, approved March 21, 1862, and the Act of the Legislature of the State of Texas, approved March 21, 1863, and the Act of the Legislature of the State of Texas, approved March 21, 1864, and the Act of the Legislature of the State of Texas, approved March 21, 1865, and the Act of the Legislature of the State of Texas, approved March 21, 1866, and the Act of the Legislature of the State of Texas, approved March 21, 1867, and the Act of the Legislature of the State of Texas, approved March 21, 1868, and the Act of the Legislature of the State of Texas, approved March 21, 1869, and the Act of the Legislature of the State of Texas, approved March 21, 1870, and the Act of the Legislature of the State of Texas, approved March 21, 1871, and the Act of the Legislature of the State of Texas, approved March 21, 1872, and the Act of the Legislature of the State of Texas, approved March 21, 1873, and the Act of the Legislature of the State of Texas, approved March 21, 1874, and the Act of the Legislature of the State of Texas, approved March 21, 1875, and the Act of the Legislature of the State of Texas, approved March 21, 1876, and the Act of the Legislature of the State of Texas, approved March 21, 1877, and the Act of the Legislature of the State of Texas, approved March 21, 1878, and the Act of the Legislature of the State of Texas, approved March 21, 1879, and the Act of the Legislature of the State of Texas, approved March 21, 1880, and the Act of the Legislature of the State of Texas, approved March 21, 1881, and the Act of the Legislature of the State of Texas, approved March 21, 1882, and the Act of the Legislature of the State of Texas, approved March 21, 1883, and the Act of the Legislature of the State of Texas, approved March 21, 1884, and the Act of the Legislature of the State of Texas, approved March 21, 1885, and the Act of the Legislature of the State of Texas, approved March 21, 1886, and the Act of the Legislature of the State of Texas, approved March 21, 1887, and the Act of the Legislature of the State of Texas, approved March 21, 1888, and the Act of the Legislature of the State of Texas, approved March 21, 1889, and the Act of the Legislature of the State of Texas, approved March 21, 1890, and the Act of the Legislature of the State of Texas, approved March 21, 1891, and the Act of the Legislature of the State of Texas, approved March 21, 1892, and the Act of the Legislature of the State of Texas, approved March 21, 1893, and the Act of the Legislature of the State of Texas, approved March 21, 1894, and the Act of the Legislature of the State of Texas, approved March 21, 1895, and the Act of the Legislature of the State of Texas, approved March 21, 1896, and the Act of the Legislature of the State of Texas, approved March 21, 1897, and the Act of the Legislature of the State of Texas, approved March 21, 1898, and the Act of the Legislature of the State of Texas, approved March 21, 1899, and the Act of the Legislature of the State of Texas, approved March 21, 1900.

Tract No. \_\_\_\_\_ subdivided in 19\_\_\_\_ into tracts Nos. \_\_\_\_\_  
 Tract No. \_\_\_\_\_ subdivided in 19\_\_\_\_ into tracts Nos. \_\_\_\_\_  
 Tract No. \_\_\_\_\_ subdivided in 19\_\_\_\_ into tracts Nos. \_\_\_\_\_  
 Tract No. \_\_\_\_\_ subdivided in 19\_\_\_\_ into tracts Nos. \_\_\_\_\_  
 Tract No. \_\_\_\_\_ subdivided in 19\_\_\_\_ into tracts Nos. \_\_\_\_\_

Tract No. \_\_\_\_\_ subdivided in 19\_\_\_\_ into tracts Nos. \_\_\_\_\_  
 Tract No. \_\_\_\_\_ subdivided in 19\_\_\_\_ into tracts Nos. \_\_\_\_\_  
 Tract No. \_\_\_\_\_ subdivided in 19\_\_\_\_ into tracts Nos. \_\_\_\_\_  
 Tract No. \_\_\_\_\_ subdivided in 19\_\_\_\_ into tracts Nos. \_\_\_\_\_  
 Tract No. \_\_\_\_\_ subdivided in 19\_\_\_\_ into tracts Nos. \_\_\_\_\_