

ASSESSOR'S BLOCK BOOK FOR HARRIS COUNTY, TEXAS

Block or -27- Hyde Park Addition. Abstract No. 696 Survey or Addition O. Smith. Vol 18-27 Plat No. 4502 S. D. city D. D. city

PATENT				CERTIFICATE						
No.	Vol.	TO WHOM ISSUED	DATE			ACREAGE	No.	CLASS	CHARACTER	TO WHOM ISSUED
49	4	O. Smith.	JULY	23	1845	19,016.71084	203	First		O. Smith.

Scale -50- -one inch.

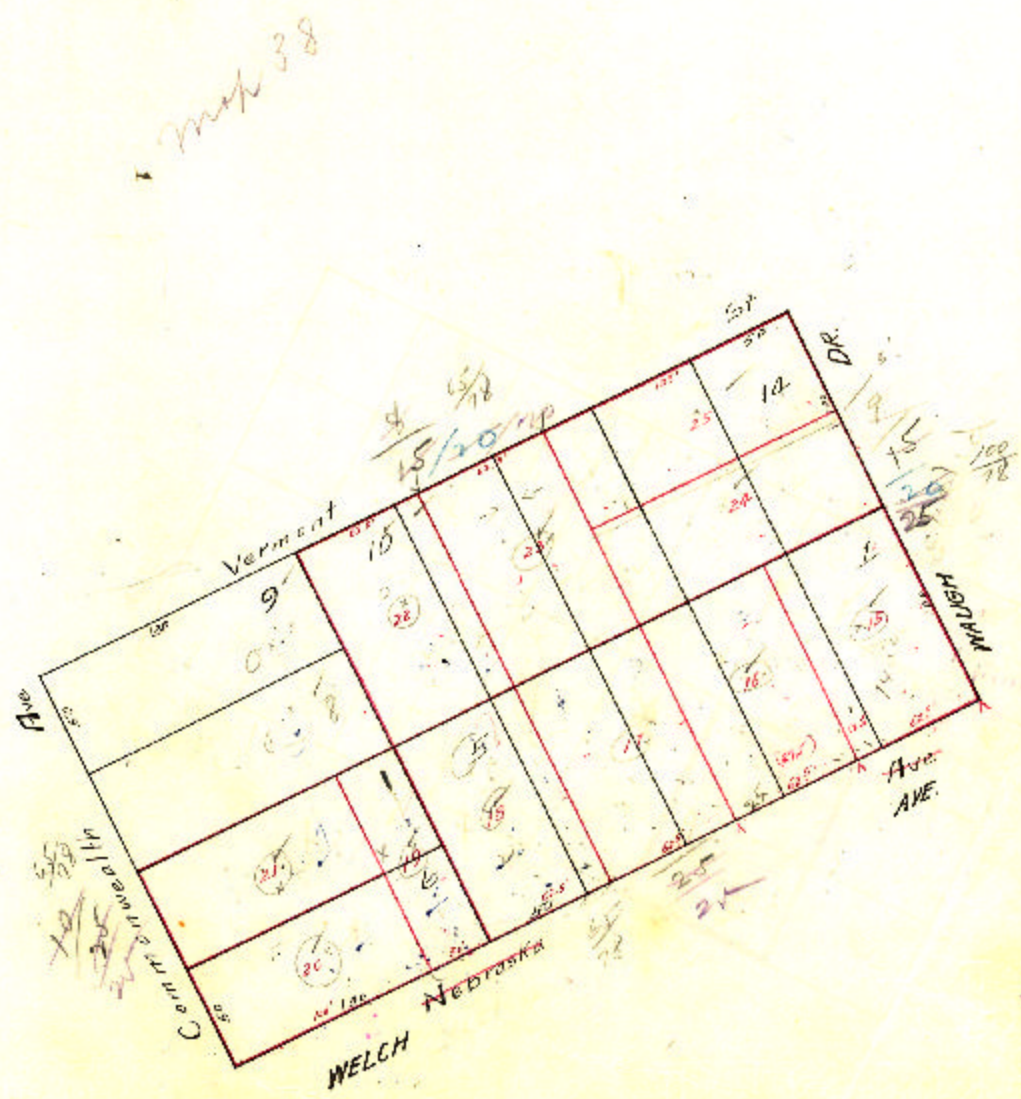

Subdivision of Tracts specified below, as shown on above plat, were made by the respective persons specified, before assessment was made for said year, or in preceding year, and each shown by said owners as shown.

Tract No. _____	subdivided in 11	into tracts Nos. _____	Tract No. _____	subdivided in 19	into tracts Nos. _____
Tract No. _____	subdivided in 12	into tracts Nos. _____	Tract No. _____	subdivided in 19	into tracts Nos. _____
Tract No. _____	subdivided in 13	into tracts Nos. _____	Tract No. _____	subdivided in 19	into tracts Nos. _____
Tract No. _____	subdivided in 14	into tracts Nos. _____	Tract No. _____	subdivided in 19	into tracts Nos. _____
Tract No. _____	subdivided in 15	into tracts Nos. _____	Tract No. _____	subdivided in 19	into tracts Nos. _____