

ASSESSOR'S BLOCK BOOK FOR HARRIS COUNTY, TEXAS

Block or -26- Hyd Park Addition. Abstract No. 696 Survey or Addition O. Smith. Vol. 13-26 Plat No. 4501 S. D. CITY D. D. CITY

PATENT			CERTIFICATE					
No.	Vol.	TO WHOM ISSUED	DATE	ACRAGE	No.	CLASS	CHARACTER	TO WHOM ISSUED
49	4	O. Smith,	July 23 1845	19,016,7108	203	First		O. Smith,

Scale -50--one inch.

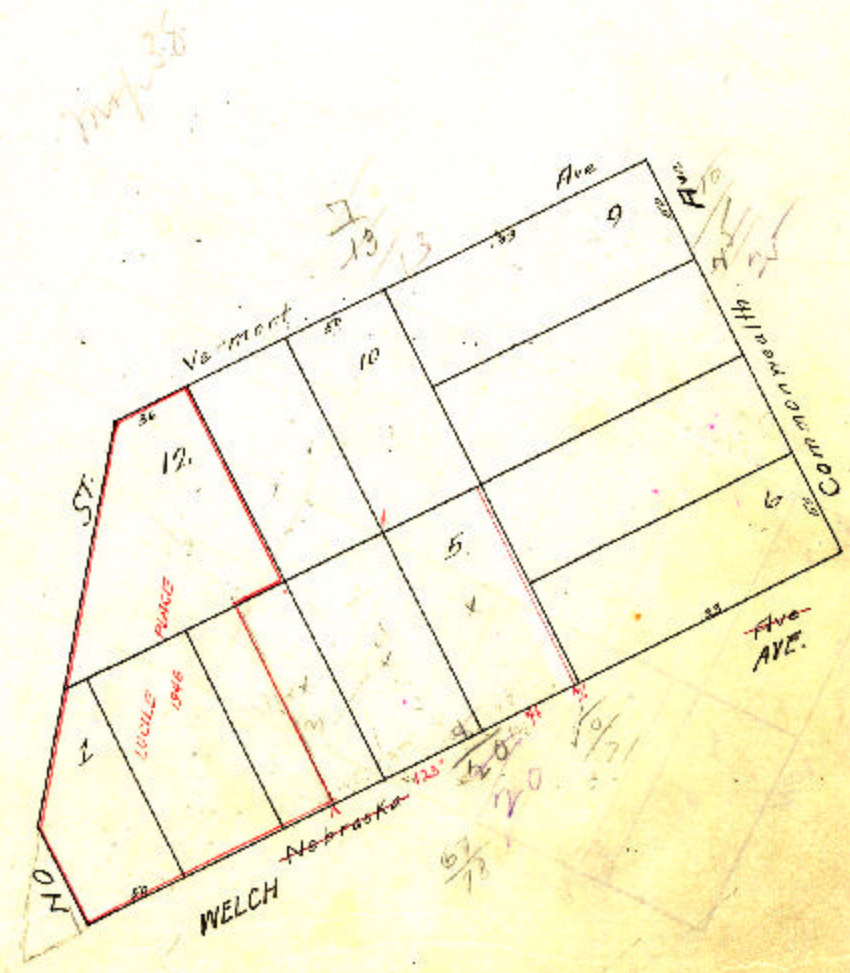

Section 36

As shown on above plat, with lands in the respective parts specified, before mentioned was entered for said owner, or its preceding party, and thereon to said conditions were also

- Tract No. \_\_\_\_\_ subdivided in 12 \_\_\_\_\_ into tracts Nos. \_\_\_\_\_
- Tract No. \_\_\_\_\_ subdivided in 10 \_\_\_\_\_ into tracts Nos. \_\_\_\_\_
- Tract No. \_\_\_\_\_ subdivided in 10 \_\_\_\_\_ into tracts Nos. \_\_\_\_\_
- Tract No. \_\_\_\_\_ subdivided in 10 \_\_\_\_\_ into tracts Nos. \_\_\_\_\_
- Tract No. \_\_\_\_\_ subdivided in 12 \_\_\_\_\_ into tracts Nos. \_\_\_\_\_