

ASSESSOR'S BLOCK BOOK FOR HARRIS COUNTY, TEXAS

Block or -22- Hyde Park Addition. Abstract No. 276 Survey or Addition O. Smith. Vol. 13-22 Plat No. 4497 S. D. CITY H. D. 677

PATENT				CERTIFICATE				
No.	Vol.	TO WHOM ISSUED	DATE	ACREAGE	No.	CLASS	CHARACTER	TO WHOM ISSUED
49	4	O. Smith.	July 25 1865	19,016,7103	203	First		O. Smith.

Scale - 50 - one inch.

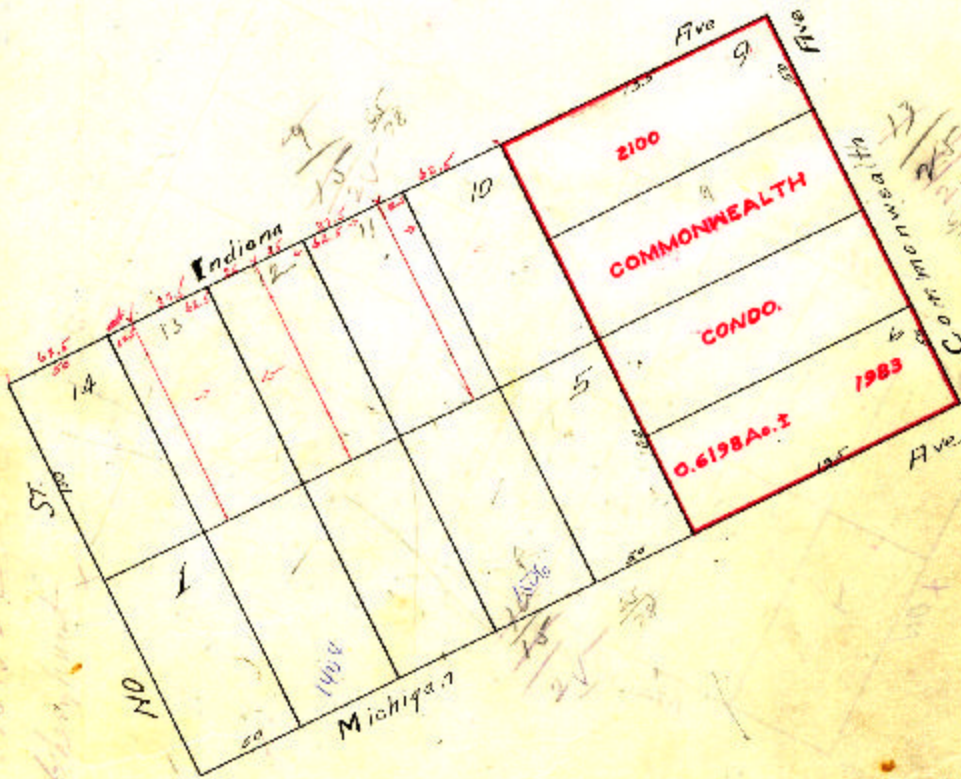

Subdivision of Tracts specified below, as shown on maps filed, was made in the respective years specified, before assessment there reported for said years, or in preceding years, and tracts formed by said subdivisions were shown as follows:

Tract No. _____ subdivided in 19 _____ into tracts Nos. _____	Tract No. _____ subdivided in 19 _____ into tracts Nos. _____
Tract No. _____ subdivided in 19 _____ into tracts Nos. _____	Tract No. _____ subdivided in 19 _____ into tracts Nos. _____
Tract No. _____ subdivided in 19 _____ into tracts Nos. _____	Tract No. _____ subdivided in 19 _____ into tracts Nos. _____
Tract No. _____ subdivided in 19 _____ into tracts Nos. _____	Tract No. _____ subdivided in 19 _____ into tracts Nos. _____
Tract No. _____ subdivided in 19 _____ into tracts Nos. _____	Tract No. _____ subdivided in 19 _____ into tracts Nos. _____