

ASSESSOR'S BLOCK BOOK FOR HARRIS COUNTY, TEXAS

Block or -20- Hyde Park Addition
Abstract No. 696 Survey or Addition O. Smith. 100.18-20 Plat No. 4495 S. D. CITY D. D. CITY

PATENT				CERTIFICATE			
No.	Vol.	TO WHOM ISSUED	DATE	ACREAGE	No.	CLASS	TO WHOM ISSUED
49	4	O. Smith.	July 23 1845	19,016.7108	203	First	O. Smith.

Scale - 50' = one inch.

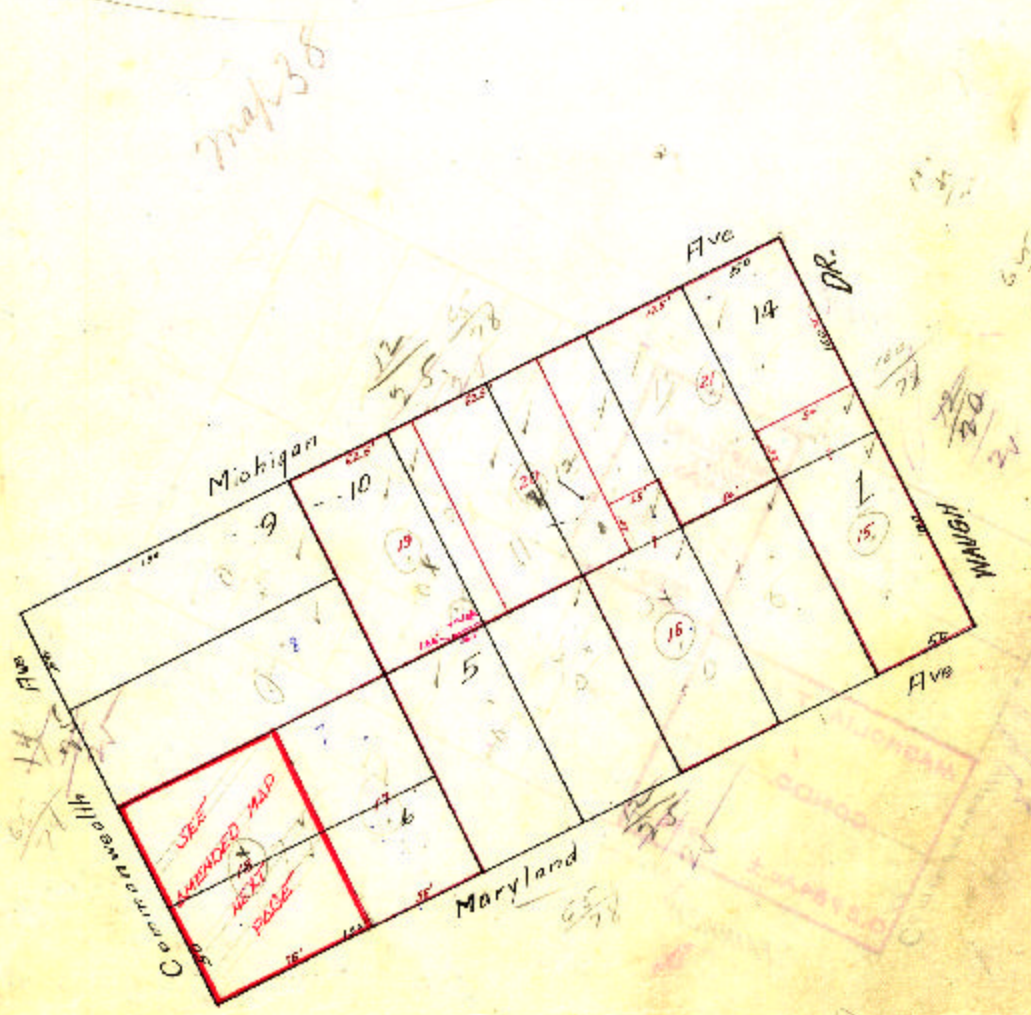

Subdivision of Tracts specified below, as shown on above plat, were made in the counties herein specified, before assessment day expired for said years, or in previous years, and date formed by such subdivisions were when made as shown.

Tract No. _____	subdivided in 13 _____	into tracts Nos. _____
Tract No. _____	subdivided in 14 _____	into tracts Nos. _____
Tract No. _____	subdivided in 15 _____	into tracts Nos. _____
Tract No. _____	subdivided in 16 _____	into tracts Nos. _____
Tract No. _____	subdivided in 17 _____	into tracts Nos. _____
Tract No. _____	subdivided in 18 _____	into tracts Nos. _____