

ORDINANCE SMITH SURVEY
 ABSTRACT No. 417 Survey or Addition, **HYDE PARK ADDITION - AMENDING** Plat No. 96-246 S. D. 01 Village
 Description: 0.1424 ACRES LOT 11 BLOCK 18 HYDE PARK ADDN (VOL. 18 PG. 18)

No.	Vol.	TO WHOM ISSUED	DATE			ACREAGE	No.	CLASS	CERTIFICATE	
			M	D	Y				CHARACTER	TO WHOM ISSUED

SCALE 60' = ONE INCH
 OWNER:
 PERRY HOMES, A JOINT VENTURE

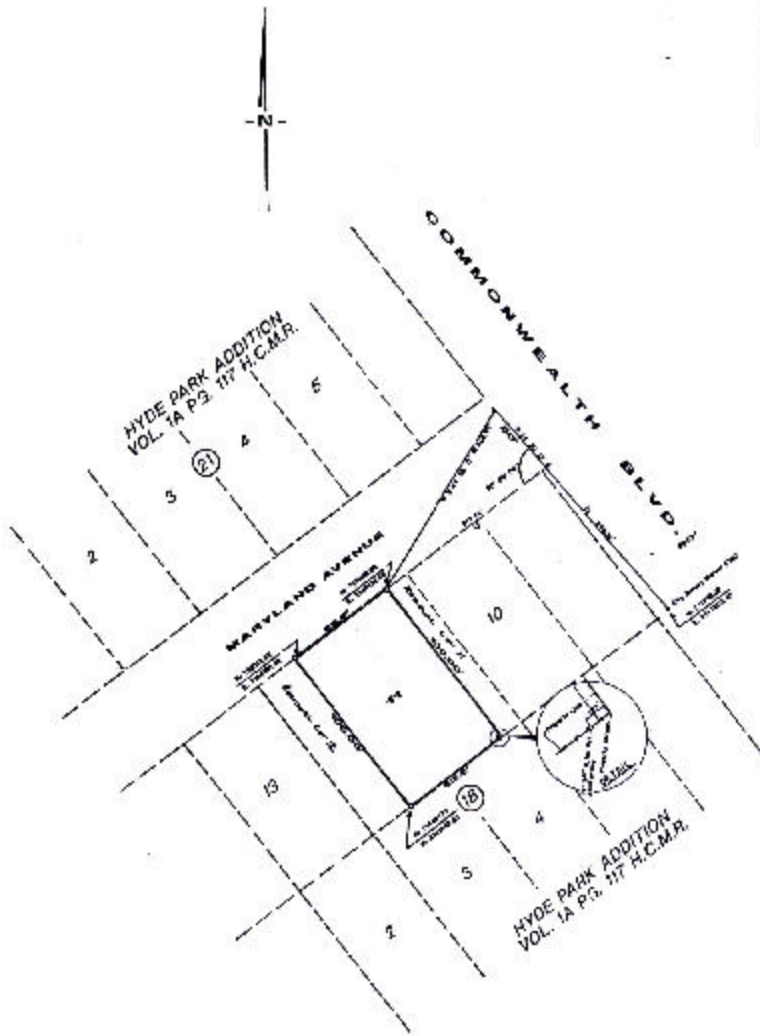

REASON FOR AMENDING PLAT:
 TO REDEFINE LOT 11 BLOCK 18 TO INCLUDE THE EAST 37.5' OF LOT 11 AND THE WIDE SW CORNER OF LOT 14 IN THE HYDE PARK ADDITION VOLUME 18 PAGE 17 OF THE HARRIS COUNTY MAP RECORDS