

ASSESSOR'S BLOCK BOOK FOR HARRIS COUNTY, TEXAS

Block or - 17- Hyde Park Addition. E. Smith. Vol 18-17 Plat No. 4492. S. D. 2277 D. D. 2277  
 Abstract No. 626 Survey or Addition. E. Smith.

PATENT				CERTIFICATE				
No.	Vol.	TO WHOM ISSUED	DATE	ACRAGE	No.	CLASS	CHARACTER	TO WHOM ISSUED
49	4	O. Smith.	JULY 23 1845	19,016,710SqVb 203	First			O. Smith.

Scale -50- one inch.

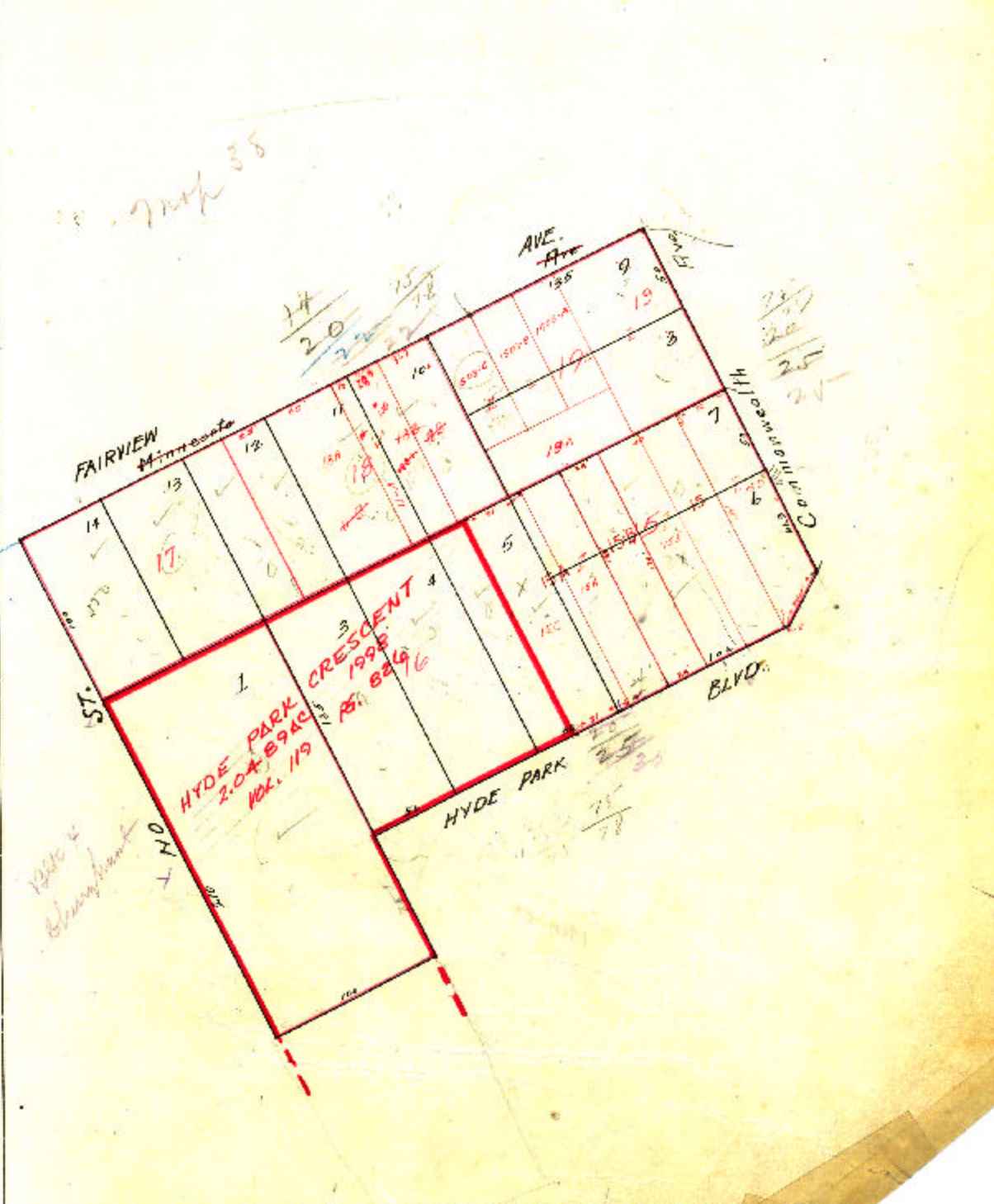

Subdivisions of Tracts specified below as shown on above plat, were made in its respective years specified, before attachment here, except in such years, or in preceding years, and tracts remain as shown.

Tract No. _____ subdivided in 18 _____ into tracts Nos. _____	Tract No. _____ subdivided in 18 _____ into _____
Tract No. _____ subdivided in 18 _____ into tracts Nos. _____	Tract No. _____ subdivided in 18 _____ into _____
Tract No. _____ subdivided in 19 _____ into tracts Nos. _____	Tract No. _____ subdivided in 18 _____ into _____
Tract No. _____ subdivided in 19 _____ into tracts Nos. _____	Tract No. _____ subdivided in 18 _____ into _____
Tract No. _____ subdivided in 19 _____ into tracts Nos. _____	Tract No. _____ subdivided in 18 _____ into _____