

ASSESSOR'S BLOCK BOOK FOR HARRIS COUNTY, TEXAS

Block or -16- Hyde Park Addition. Abstract No. 536 Survey or Addition O. Smith. Plat No. 491 S. D. CITY D. D. CITY

No.	Vol.	TO WHOM ISSUED	DATE			ACRAGE	No.	CLASS	CHARACTER	TO WHOM ISSUED
			Y	D	M					
49	4	O. Smith.	July	23	1845	19,016.7108	203	Plat		O. Smith.

Scale -50- one inch.

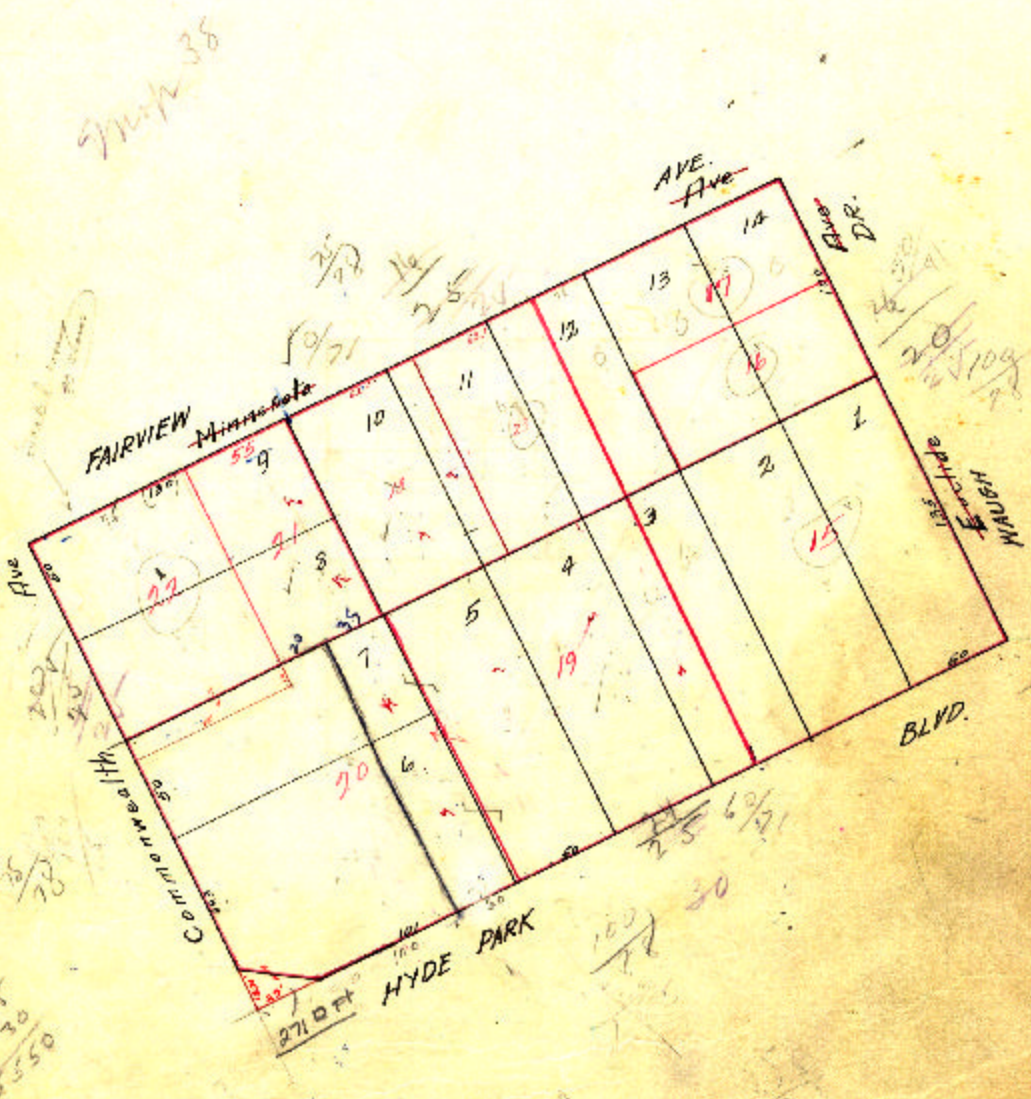

... as shown on above plat, were made in the respective years specified, below annexed also created for said years, or in preceding years, and made final by said subdivisions were given

Tract No. _____	subdivided in 19 _____	into tracts Nos. _____
Tract No. _____	subdivided in 19 _____	into tracts Nos. _____
Tract No. _____	subdivided in 19 _____	into tracts Nos. _____
Tract No. _____	subdivided in 19 _____	into tracts Nos. _____
Tract No. _____	subdivided in 19 _____	into tracts Nos. _____