

ASSESSOR'S BLOCK BOOK FOR HARRIS COUNTY, TEXAS

Block or -14- Hyde Park Addition.
Abstract No. Survey or Addition O. Smith. 188-4 Plat No. 4453 S. D. 5177 D. D. 5177

PATENT				CERTIFICATE			
No.	Vol.	TO WHOM ISSUED	DATE	ACRNAGE	No.	CLASS	TO WHOM ISSUED
45	4	O. Smith.	July 23 1845	19,016,7108	203	First	O. Smith.

Scale - 50 - one inch.

map 38

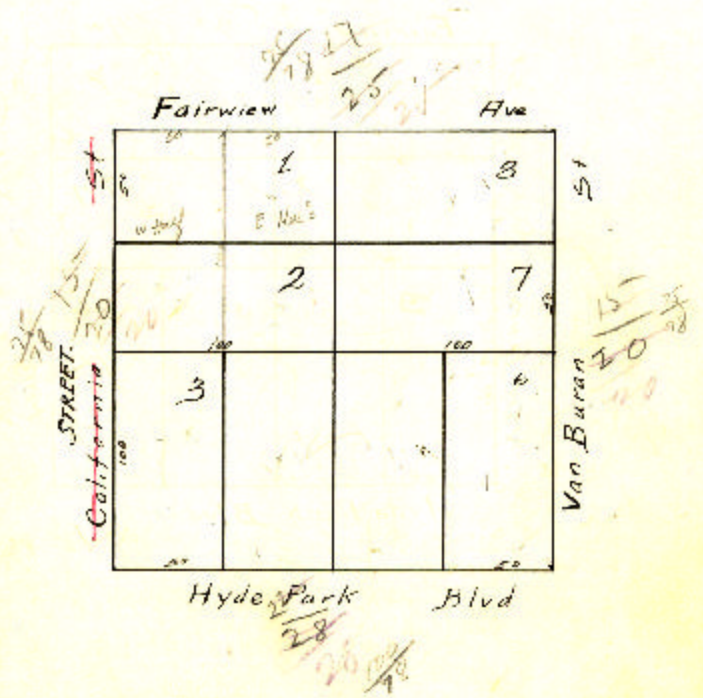

Subdivisions of tracts specified below, as shown on these plats, were made in the respective years specified, before expiration time expired for said plat, or in successive years, and tracts listed in said subdivisions were then
 as shown on these.

Tract No. _____ subdivided in 19____ into tracts Nos. _____	Tract No. _____ subdivided in 19____ into tracts Nos. _____
Tract No. _____ subdivided in 14____ into tracts Nos. _____	Tract No. _____ subdivided in 19____ into tracts Nos. _____
Tract No. _____ subdivided in 75____ into tracts Nos. _____	Tract No. _____ subdivided in 19____ into tracts Nos. _____
Tract No. _____ subdivided in 16____ into tracts Nos. _____	Tract No. _____ subdivided in 19____ into tracts Nos. _____
Tract No. _____ subdivided in 19____ into tracts Nos. _____	Tract No. _____ subdivided in 11____ into tracts Nos. _____