

ASSESSOR'S BLOCK BOOK FOR HARRIS COUNTY, TEXAS

Block or -12, Hyde Park Addition,
Abstract No. 696

Survey or Addition, O. Smith,

O. Smith,

Plat No. 4487

S. D. 071

D. D. 071

PATENT				CERTIFICATE			
No.	Vol.	TO WHOM ISSUED	DATE	ACREAGE	No.	CLASS	CHARACTER TO WHOM ISSUED
49	4	O. Smith.	M July 23 1845	9.016, 7103	No 203	First	O. Smith.

Scale -50- = one inch.

map 21

Fairview

17th

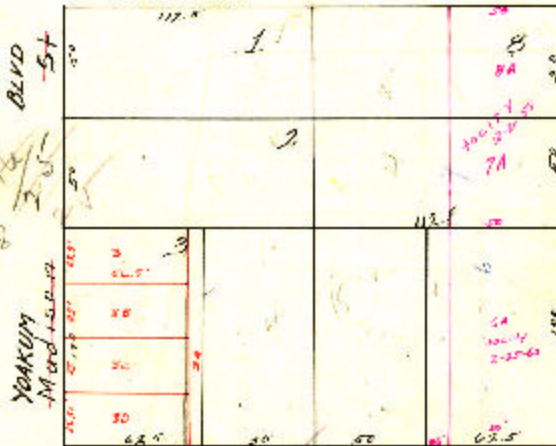

Hyde Park Blvd

100/10 28
12
6
28.5

62
6
56
105
5
505

Subdivisions of tracts specified herein, as shown on above plat, were made in the respective years specified below and in the respective years, and tracts listed by such subdivisions were given tracts as shown.

Tract No. _____	subdivided in 19 _____	into tracts Nos. _____	Tract No. _____	subdivided in 19 _____	into tracts Nos. _____
Tract No. _____	subdivided in 18 _____	into tracts Nos. _____	Tract No. _____	subdivided in 18 _____	into tracts Nos. _____
Tract No. _____	subdivided in 17 _____	into tracts Nos. _____	Tract No. _____	subdivided in 17 _____	into tracts Nos. _____
Tract No. _____	subdivided in 16 _____	into tracts Nos. _____	Tract No. _____	subdivided in 16 _____	into tracts Nos. _____
Tract No. _____	subdivided in 15 _____	into tracts Nos. _____	Tract No. _____	subdivided in 15 _____	into tracts Nos. _____
Tract No. _____	subdivided in 14 _____	into tracts Nos. _____	Tract No. _____	subdivided in 14 _____	into tracts Nos. _____
Tract No. _____	subdivided in 13 _____	into tracts Nos. _____	Tract No. _____	subdivided in 13 _____	into tracts Nos. _____
Tract No. _____	subdivided in 12 _____	into tracts Nos. _____	Tract No. _____	subdivided in 12 _____	into tracts Nos. _____
Tract No. _____	subdivided in 11 _____	into tracts Nos. _____	Tract No. _____	subdivided in 11 _____	into tracts Nos. _____
Tract No. _____	subdivided in 10 _____	into tracts Nos. _____	Tract No. _____	subdivided in 10 _____	into tracts Nos. _____