

ASSESSOR'S BLOCK BOOK FOR HARRIS COUNTY, TEXAS

Block or -11- Hyde Park Addition. Abstract No. 826 Survey or Addition O. Smith. 104.18-1 Plat No. 4486 S. D. 227 D. D. 227

PATENT					CERTIFICATE					
No.	Vol.	TO WHOM ISSUED	DATE			ACREAGE	No.	CLASS	CHARACTER	TO WHOM ISSUED
49	4	O. Smith.	July	23	1845	19.016,7108	203	First		O. Smith

Scale - 50 - one inch.

map 21

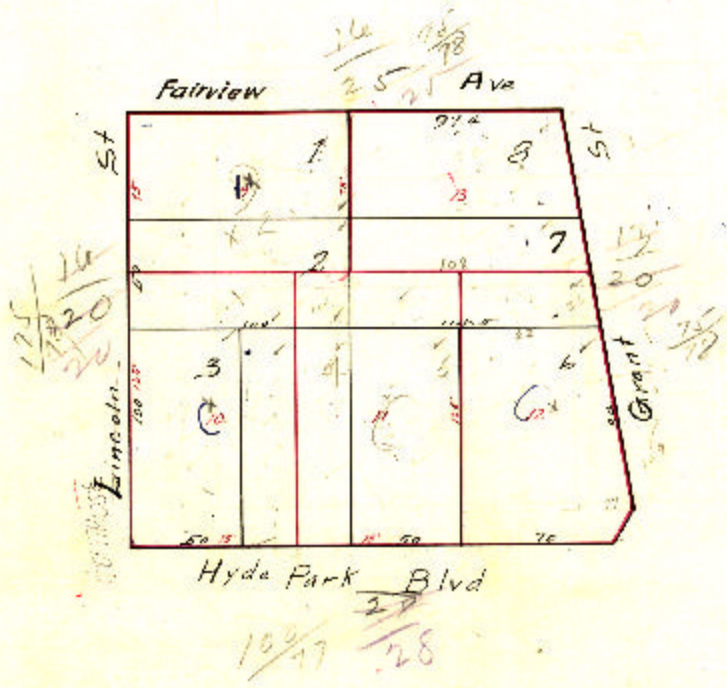

Subdivisions of Tracts specified below, as shown on above plat, were made in the respective years specified, after assessment time expired for said years, or by agreement of owners, and tracts listed by and subdivided into given numbers as shown.

Tract No. _____	subdivided in 11	into tracts Nos. _____	Tract No. _____	subdivided in 10	into tracts Nos. _____
Tract No. _____	subdivided in 12	into tracts Nos. _____	Tract No. _____	subdivided in 19	into tracts Nos. _____
Tract No. _____	subdivided in 13	into tracts Nos. _____	Tract No. _____	subdivided in 16	into tracts Nos. _____
Tract No. _____	subdivided in 14	into tracts Nos. _____	Tract No. _____	subdivided in 18	into tracts Nos. _____
Tract No. _____	subdivided in 15	into tracts Nos. _____	Tract No. _____	subdivided in 17	into tracts Nos. _____
Tract No. _____	subdivided in 18	into tracts Nos. _____	Tract No. _____	subdivided in 15	into tracts Nos. _____