

ASSESSOR'S BLOCK BOOK FOR HARRIS COUNTY, TEXAS

Block or - 2 - Hyde Park Addition.
 Abstract No. 856 Survey or Addition O. Smith. Vol 18-8 Plat No. 4483 S. D. CITY D. D. CITY

PATENT				CERTIFICATE				
No.	Vol.	TO WHOM ISSUED	DATE	ACREAGE	No.	CLASS	CHARACTER	TO WHOM ISSUED
19	4	O. Smith.	July 23 1845	19,016,7108	203	First		O. Smith.

Scale - 50 - one inch.

Map 138

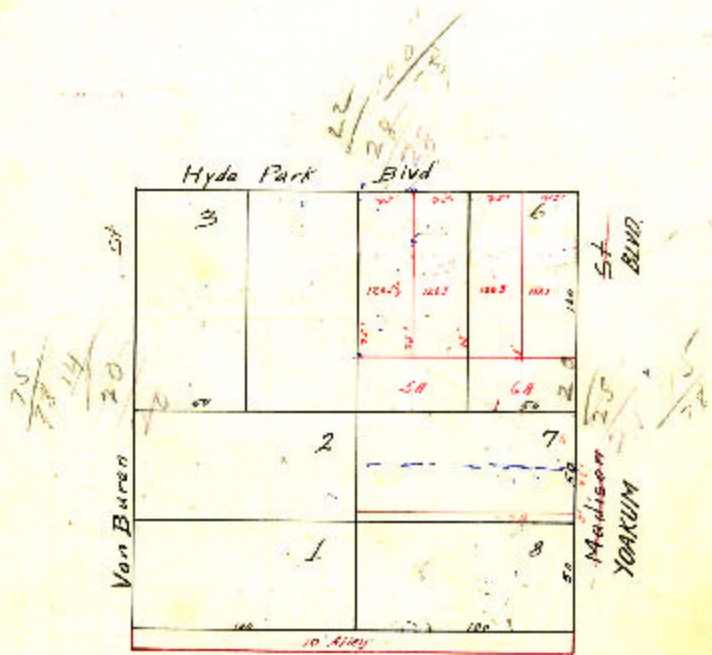

Blk - Hyde Park Annex

Subdivision of tracts as shown on above plat, was made in the respective years specified before mentioned time expired for said lands, or in respective years and levels issued by said subdivisions was given

Tract No. 19	subdivided in 17	into tracts Nos. _____
Tract No. 12	subdivided in 11	into tracts Nos. _____
Tract No. _____	subdivided in 10	into tracts Nos. _____
Tract No. _____	subdivided in 10	into tracts Nos. _____
Tract No. _____	subdivided in 10	into tracts Nos. _____