

ASSESSOR'S BLOCK BOOK FOR HARRIS COUNTY, TEXAS

Block or - 5- Hyde Park Addition N.E.D.B.
 Abstract No. 626 Survey or Addition O. Smith. Plat No. 4491 S. D. City D. D. City

PATENT				CERTIFICATE				
No.	Vol.	TO WHOM ISSUED	DATE	ACREAGE	No.	CLASS	CHARACTER	TO WHOM ISSUED
49	4	O. Smith.	July 23 1845	19,016,710	203	First		O. Smith.

Scale 50' = one inch.

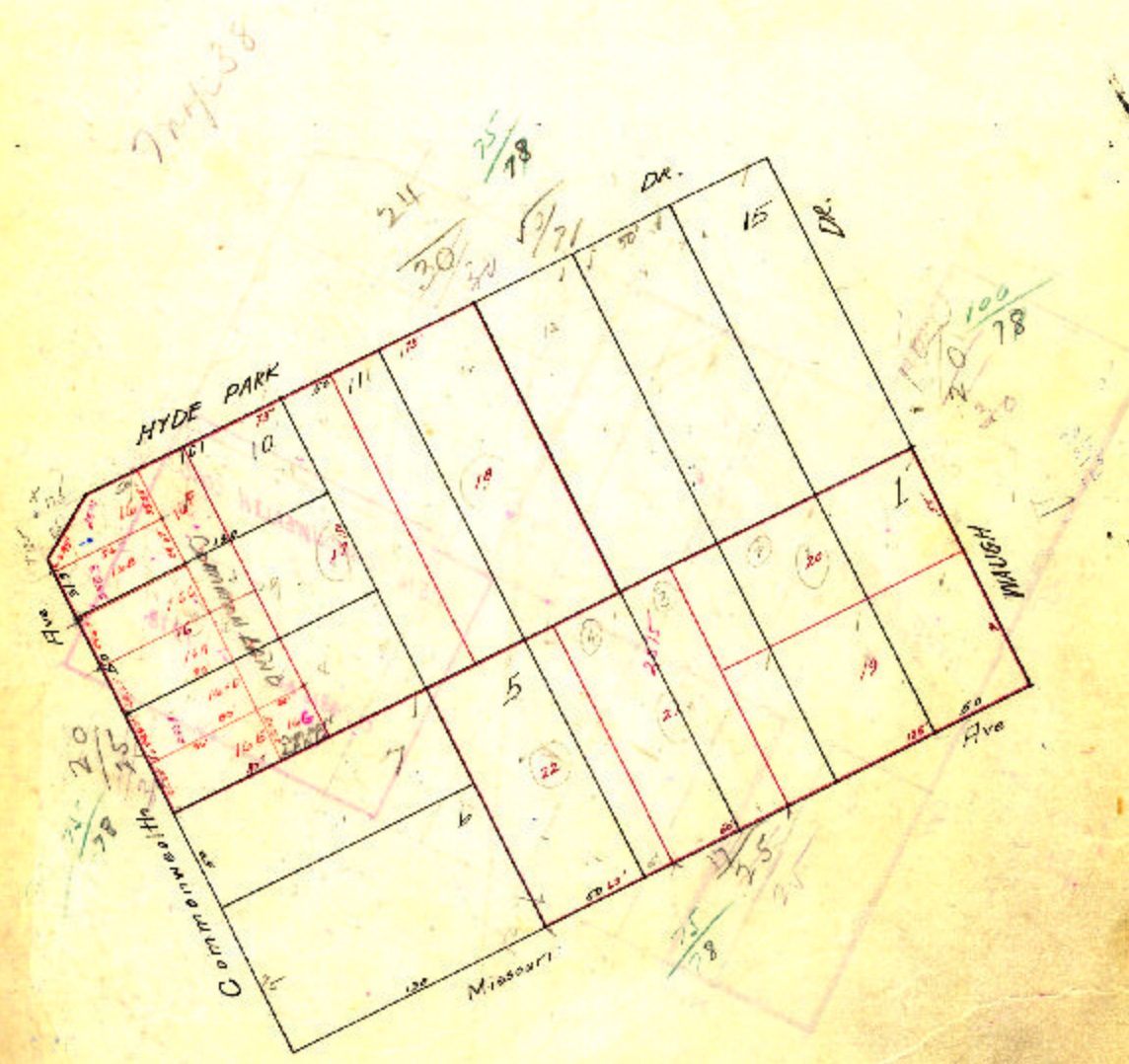

See also other plat with note to before assessment has been made for said park, or in preceding years, and books issued by said subdivisions were given

Tract No. _____	subdivided in 10 _____	into tracts Nos. _____
Tract No. _____	subdivided in 10 _____	into tracts Nos. _____
Tract No. _____	subdivided in 19 _____	into tracts Nos. _____
Tract No. _____	subdivided in 19 _____	into tracts Nos. _____
Tract No. _____	subdivided in 20 _____	into tracts Nos. _____