

ASSESSOR'S BLOCK BOOK FOR HARRIS COUNTY, TEXAS

169
ALDINE

Block No. LCPS 1261401321-TOWN OF ALDINE Subdivision Survey Vol. 4-169 S. D. 29
 Addition City or Town Plat No. D. D. 7
 Scale 200 —one inch.

1991
As Shown

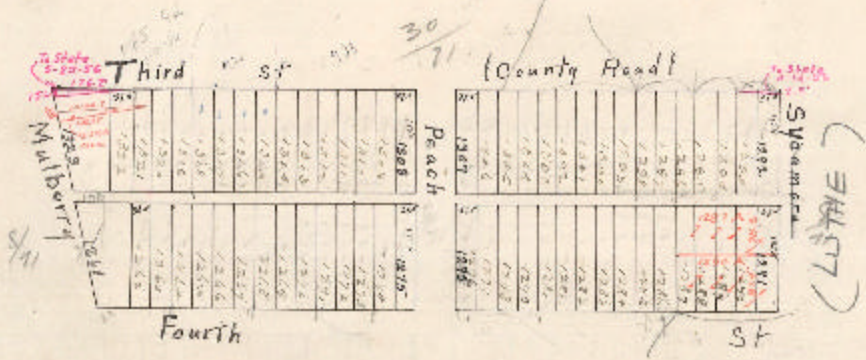

In the case of the block lines and block numbers show the original block and lot lines and lot numbers as depicted by the original plat. For 0000 (1938) and ALL NUMBERS before 1938, the numbers show the lot numbers, in not shown in the original plat. Each way to point or point of lot corner in the case here, is considered a corner, and corner as otherwise noted in red, in red ink and TRACT NUMBERS are the same.

Subdivision of Tracts created before 1938 as shown in this book is the original plat except where indicated otherwise for such cases as in general cases and shown by red ink.

Tract No. _____ subdivided in 19____ into tracts Nos. _____
 Tract No. _____ subdivided in 19____ into tracts Nos. _____
 Tract No. _____ subdivided in 19____ into tracts Nos. _____
 Tract No. _____ subdivided in 19____ into tracts Nos. _____
 Tract No. _____ subdivided in 19____ into tracts Nos. _____