

ASSESSOR'S BLOCK BOOK FOR HARRIS COUNTY, TEXAS

Vol. 4-168

Block No. LOTS 1252 to 1260 TOWN OF ALDINE

Subdivision Addition JOB HOPKINS

Survey City or Town

ALDINE S. D. 29 Plat No. D. D. 7

Scale 200' = one inch.

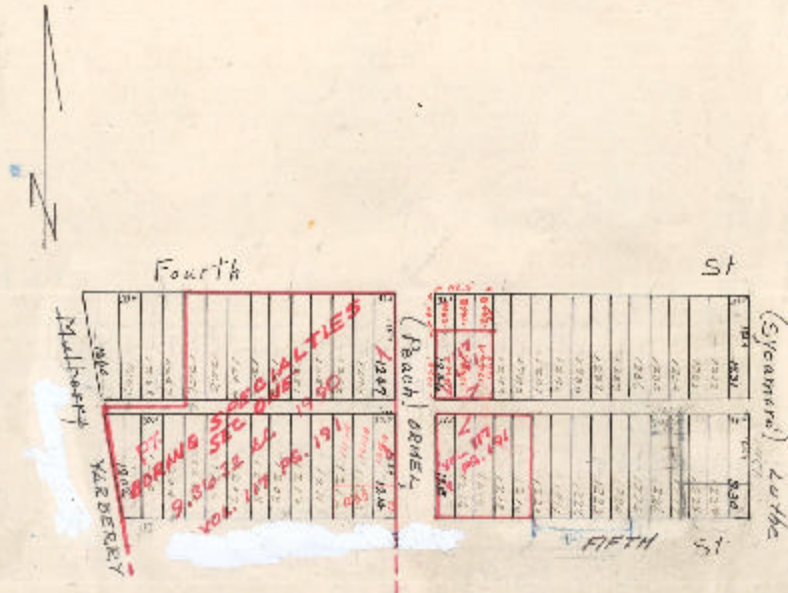

Block lines and tract numbers show the original block and lot lines and lot numbers as assigned by the recorded plat. The RED LINES and RED NUMBERS indicate, respectively, the tract boundaries and tract numbers as set forth in the original plat. Each separate plat or record of land entered in the county clerk's office is considered a tract, and every so often to make it out, it is subdivided, the LOT NUMBERS being called for, in either or above plat, even such in the case of unrecorded before witnesses the record for said year, or in recorded years and tracts formed by said subdivision were given thereby as shown

Tract No. _____	subdivided in 19 _____	into tracts Nos. _____
Tract No. _____	subdivided in 20 _____	into tracts Nos. _____
Tract No. _____	subdivided in 21 _____	into tracts Nos. _____
Tract No. _____	subdivided in 22 _____	into tracts Nos. _____
Tract No. _____	subdivided in 23 _____	into tracts Nos. _____