

ASSESSOR'S BLOCK BOOK FOR HARRIS COUNTY, TEXAS

1972
ALDINE

Block No. LOTS 1149 to 1201 TOWN OF ALDINE
 Subdivision Addition JOS HOPKINS
 Survey Vol. 4-167
 City or Town
 Plat No.
 S. D. 23
 D. D. 7

Scale 200 —one inch.

1971
 300 FF Street
 No. 1.70
 800 FF
 300 FF on 565

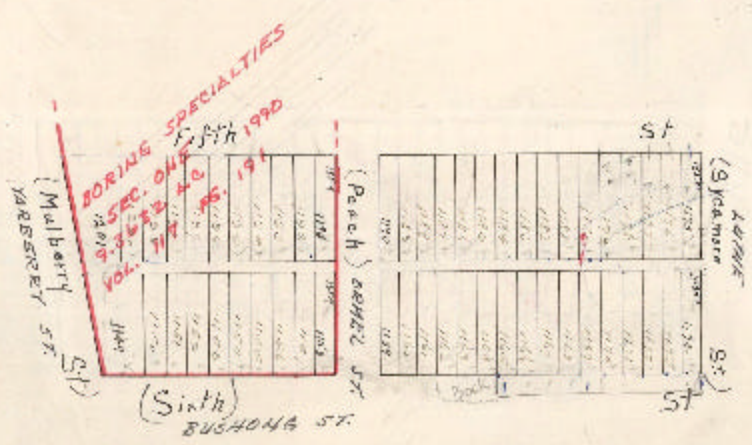
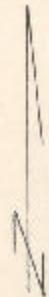

In the above plat the block lines and block numbers show the original block and lot lines and lot numbers as designated by the recorded plat. The RED LINES and 5000 NUMBER indicate record plat numbers when all land boundaries do not conform to the original lot lines. Red lines represent portions of land shown in the above block as recorded in local, city, county or state records. In red, all boundary and TRACT NUMBERS on the map.

Subdivisions of Tracts specified below as shown in above plat: (none made at the time the above plat was recorded for said year, or in connection therewith, and hence not shown)

Tract No. subdivided in 10 into tracts Nos. _____
 Tract No. subdivided in 11 into tracts Nos. _____
 Tract No. subdivided in 12 into tracts Nos. _____
 Tract No. subdivided in 13 into tracts Nos. _____
 Tract No. subdivided in 14 into tracts Nos. _____