

ASSESSOR'S BLOCK BOOK FOR HARRIS COUNTY, TEXAS

154

Block No. 1098 872-0939-TOWN OF ALDINE

Subdivision Addition G. WALTER

Survey Vol. 4-161 S. D. 29 ALDINE City or Town Plat No. D. D. 7

Scale 200 = one inch.

1971
As Shown

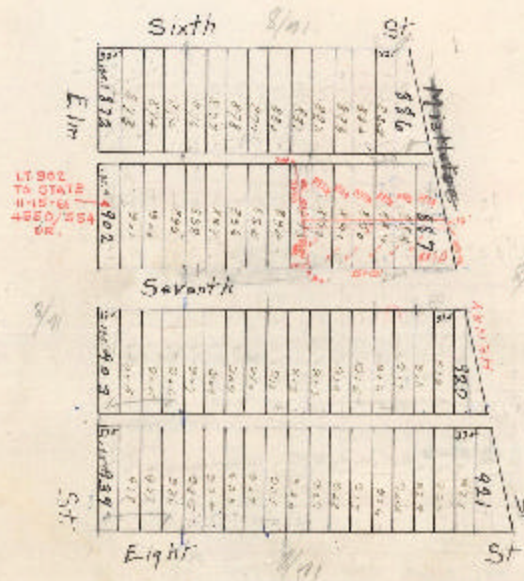

In the above plat the block lines and block numbers shown are subject to any and all changes as depicted in the recorded plat. The RED LINES and other annotations indicate respectively, the positive where and how boundaries do not conform to the original plat. That section of the plat where a block corner in the above block is contained a block corner in the recorded plat is indicated by a red line and the word 'CORNER' and the word 'CORNER' are the same.

Subdivision of Tracts quoted from, as shown on street plat, was made in the recorded plat and is subject to any and all changes as depicted in the recorded plat. It is provided that the tracts shown be sold separately.

Tract No.	subdivided in 18.....	into tracts Nos.....	Tract No.	subdivided in 18.....	into tracts Nos.....
Tract No.	subdivided in 19.....	into tracts Nos.....	Tract No.	subdivided in 19.....	into tracts Nos.....
Tract No.	subdivided in 19.....	into tracts Nos.....	Tract No.	subdivided in 19.....	into tracts Nos.....
Tract No.	subdivided in 19.....	into tracts Nos.....	Tract No.	subdivided in 19.....	into tracts Nos.....
Tract No.	subdivided in 19.....	into tracts Nos.....	Tract No.	subdivided in 19.....	into tracts Nos.....