

ASSESSOR'S BLOCK BOOK FOR HARRIS COUNTY, TEXAS

VOL. 4-160

Block No. 1078 210 to 271 TOWN OF ARLINE

Subdivision Addition

C. WALTER

Survey

City or Town

Map No.

ARLINE

S. D. 25

D. D. 7

Scale 2" = one inch.

1971
as shown

FMS 25

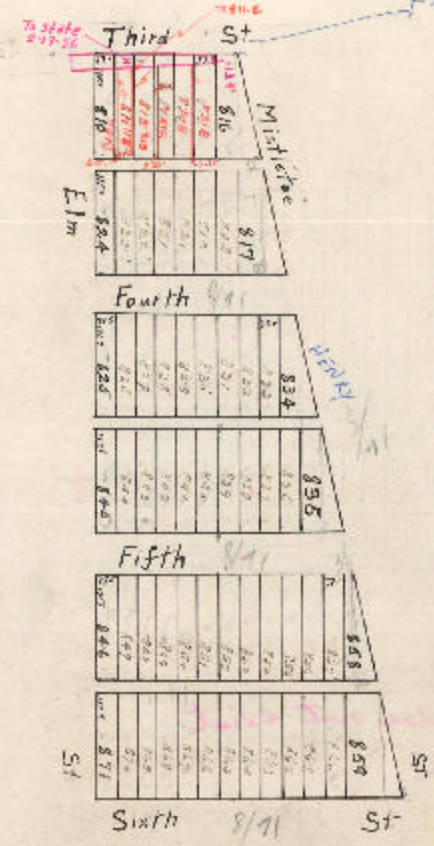

In the block map and block number shown the original block and lot numbers as designated by the owner's plat. The RED LINES and RED NUMBERS indicate, respectively, the tract boundaries and tract numbers as set forth in the original plat. The block number and lot number in the above block is recorded in this book, and should be correctly noted in any subdivision plan. The LOT NUMBERS shown in this block are shown as shown on the original plat, where necessary to the regular plan of plat, where necessary they should be used to show the location of the lot and the subdivision shown in this block.

Tract No. _____ subdivided in 10 _____ into tracts Nos. _____
 Tract No. _____ subdivided in 15 _____ into tracts Nos. _____
 Tract No. _____ subdivided in 15 _____ into tracts Nos. _____
 Tract No. _____ subdivided in 15 _____ into tracts Nos. _____
 Tract No. _____ subdivided in 15 _____ into tracts Nos. _____