

ASSESSOR'S BLOCK BOOK FOR HARRIS COUNTY, TEXAS

163 ALDINE

Block No. LOTS 515 to 560- TOWN OF ALDINE

Subdivision Addition

C. WALTER

Survey Vol 4-155

City or Town

Plat No.

S. D. 29
D. D. 7

Scale 2.00 = one inch.

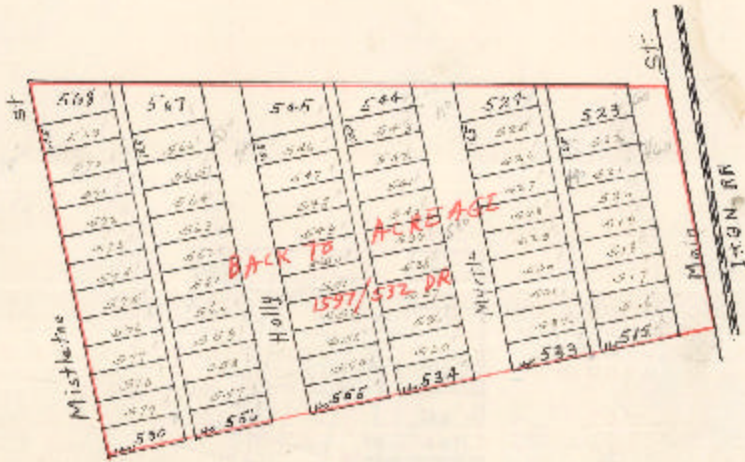

In the above plat the block lines and block numbers show the original lines and the lines and lot numbers as indicated by the recorded plat. The RED LINES and RED NUMBERS indicate where any the same as starting and ending survey lines and tract boundaries, as set out in the original plat. Any square given or listed as land covered in the above plat is considered a tract and except as otherwise noted is not to be subdivided into lots smaller than 1/4 acre.

Subdivisions of Towns and lots, or known as other lots, were made in the respective years specified in the annexed lists created for said towns, and in previous years, and have been laid by well established laws, and are hereby approved as shown.

Tract No.	subdivided in 10	into tracts Nos.	Tract No.	subdivided in 10	into tracts Nos.
Tract No.	subdivided in 10	into tracts Nos.	Tract No.	subdivided in 10	into tracts Nos.
Tract No.	subdivided in 10	into tracts Nos.	Tract No.	subdivided in 10	into tracts Nos.
Tract No.	subdivided in 10	into tracts Nos.	Tract No.	subdivided in 10	into tracts Nos.
Tract No.	subdivided in 10	into tracts Nos.	Tract No.	subdivided in 10	into tracts Nos.