

Vol. 4-132

Block No. LOTS 385 to 448 - BORN OF ALDINE

Subdivision Addition

C. WALTER & JOE HORSBENS or Town

Survey

ALDINE S. D. 29
Plat No. D. D. 7

Scale 2 1/2" = one inch.

1977
Class Show

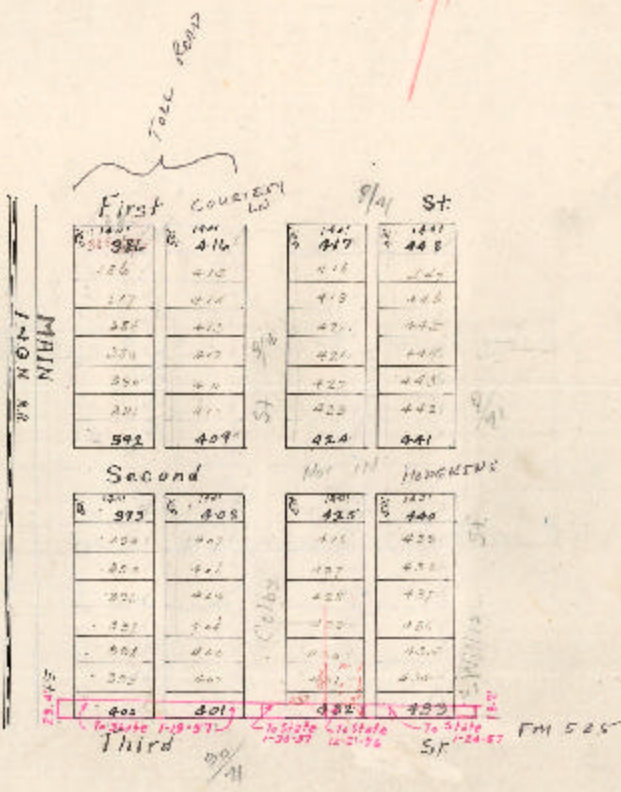

and the block lines and block numbers show the original block and lot lines and lot numbers as designed by the recorded plat. The RED LINES and RED NUMBERS indicate, respectively, the tract boundaries and tract numbers as they exist in the current block book. These numbers are entered in that order in the block book to establish a block and, except as otherwise noted in red, as to whether or not, the LOT NUMBERS are same.

When a block is shown as above with some lots in the same color, it indicates that the original plat was divided into lots, and these lots were later divided into smaller lots, and the original plat is shown in black.

Tract No. _____	subdivided in 10 _____	into tracts Nos. _____
Tract No. _____	subdivided in 15 _____	into tracts Nos. _____
Tract No. _____	subdivided in 20 _____	into tracts Nos. _____
Tract No. _____	subdivided in 30 _____	into tracts Nos. _____
Tract No. _____	subdivided in 40 _____	into tracts Nos. _____