

ASSESSOR'S BLOCK BOOK FOR HARRIS COUNTY, TEXAS

Block No. 8- AYONDALE

Subdivision
Addition

Survey No. 4-139
City or Town Plat No.

BOXTON, TX
S. D. C.
D. D.

Scale 50 —one inch.

75 FF
85 FF
125 FF
78

map 21

78
92

85
78

40
50
10

40-1941 92-1130

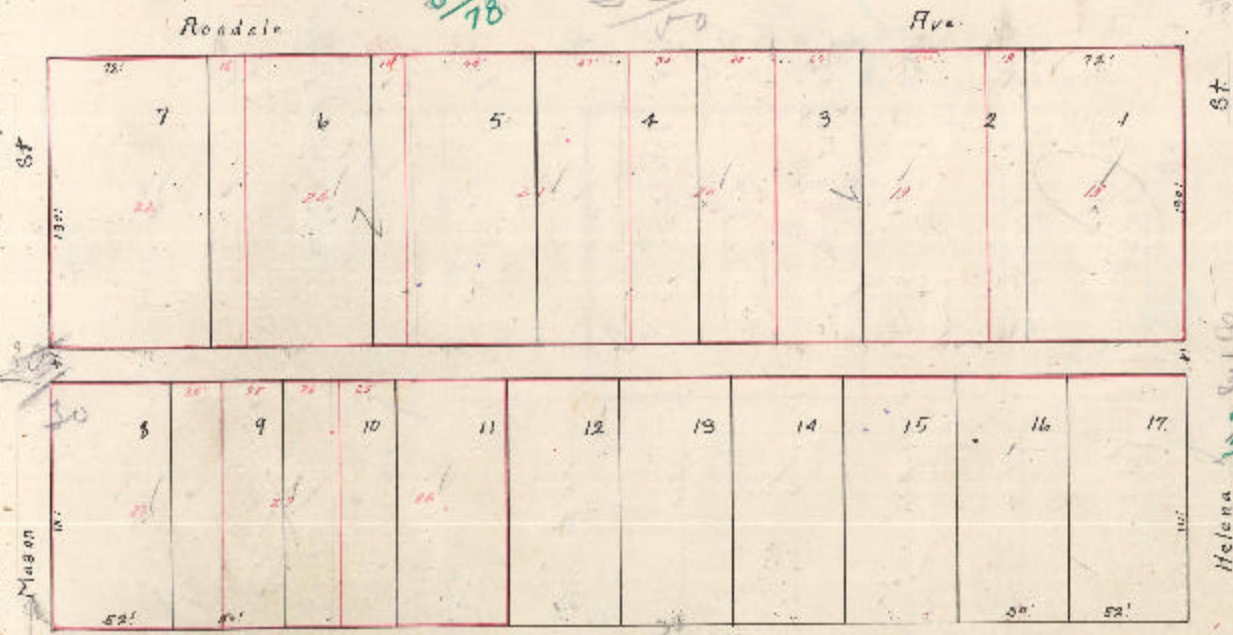

Hattaway Wathenmar Ave.

Ave.

Bl. 8

125
78

40 32-1941

30
75
78

In the event the plat has been filed and the block number they are entered there and lot lines and lot numbers are printed by the recorder's office. The plat may be used for purposes other than those for which it was originally intended. Each separate piece of land shown in the above plat is considered a tract and, unless otherwise noted, is not to be divided into smaller parcels.

Subdivisions of Tracts recorded before the date of this plat, were made in the original plat specified before recording hereon and for all years in the recorded plat, and these tracts are not to be divided into smaller parcels.

Tract No. _____ subdivided in 10. into tracts Nos. _____
 Tract No. _____ subdivided in 11. into tracts Nos. _____
 Tract No. _____ subdivided in 12. into tracts Nos. _____
 Tract No. _____ subdivided in 13. into tracts Nos. _____
 Tract No. _____ subdivided in 14. into tracts Nos. _____
 Tract No. _____ subdivided in 15. into tracts Nos. _____