

ASSESSOR'S BLOCK BOOK FOR HARRIS COUNTY, TEXAS

Vol. 4-138

Block No. 7- AVONDALE

Subdivision
Addition

Survey
City or Town

Plat No. HOUSTON 804
D. D. 1941

Scale 50 --one inch.

75FF
85FF
125FF
78

map 21

Avondale

85/78

40
50
50

40-1941

Ave

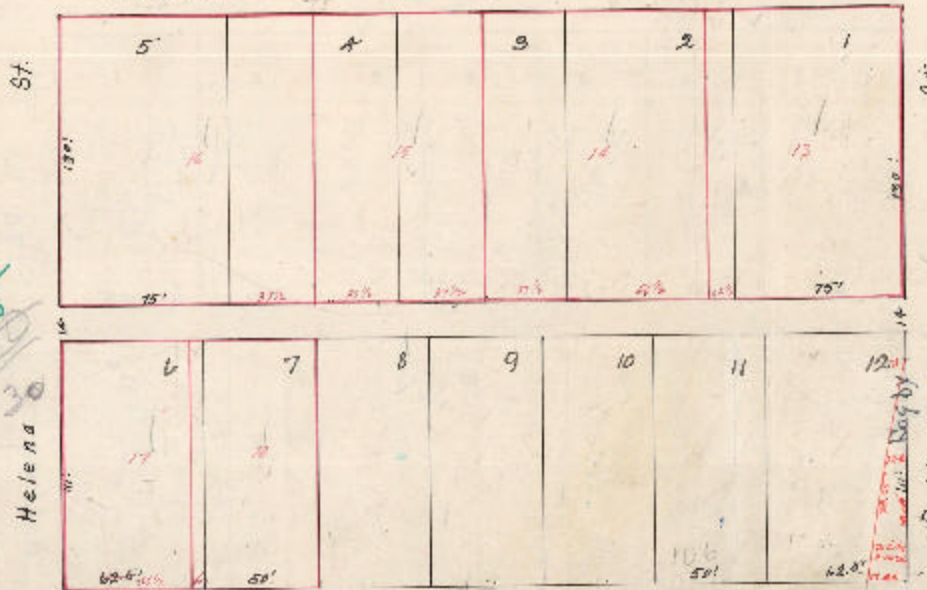

75/78
30

75/78

82

Helena

Hathaway
Wasthaimer

Ave.

125/78

40
82-1941

...from one that crosses the original block and at least one of the lots... The RED LINES and RED DIMENSIONS... are not intended to be a part of the plat... Each separate piece or part of land shown in this plat is considered a lot, and shall be conveyed and its title transferred... as shown at above and more fully described, when necessary, the original plat, or to persons, heirs and their heirs by and with their consent to share

Tract No.	subdivided in 19	Tract No.
Tract No.	subdivided in 18	Tract No.
Tract No.	subdivided in 17	Tract No.
Tract No.	subdivided in 16	Tract No.
Tract No.	subdivided in 15	Tract No.
Tract No.	subdivided in 14	Tract No.