

ASSESSOR'S BLOCK BOOK FOR HARRIS COUNTY, TEXAS

HISTORICAL

Vol. 4-134

Block No. 3-AMNDATE

Subdivision
Addition

Survey
City or Town

Plat No.

S. D.
D. D. *cert*

Scale 5/8" = one inch.

$\frac{85FF}{78}$

50
7
73 X 112 *ST*

34
7
37 X 112
33 X 132

$\frac{85}{78}$ $\frac{16}{16}$

$\frac{85}{78}$
 $\frac{30}{30}$

32-1941
 $\frac{40}{85/9}$

map 41

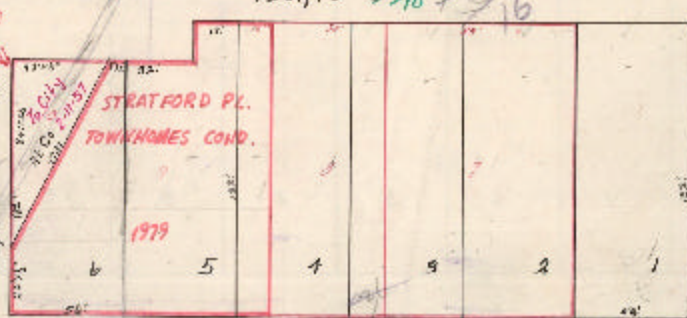

Each tract number shall be printed in red ink and be read as indicated by the marked plat. The RED LINES and RED NUMBERS indicate respectively, the tract boundaries and tract numbers as they appear in the original plat. Each separate piece of land shown in the above block is indicated by tract and, except as otherwise noted in red in this block, by TRACT NUMBER.

When an owner of a tract plat, who is not the recorder, has recorded before the recorder a plat for said tract, and the tract shown on said plat differs from the tract shown on the original plat, the tract shown on the original plat shall be the correct one.

Tract No. _____	subdivided in 10	into tracts Nos. _____
Tract No. _____	subdivided in 10	into tracts Nos. _____
Tract No. _____	subdivided in 10	into tracts Nos. _____
Tract No. _____	subdivided in 10	into tracts Nos. _____
Tract No. _____	subdivided in 10	into tracts Nos. _____