

ALBERT THOMAS SURVEY
APPLICANT No. 1017 Survey or Addition SECTION NINETEEN AMENDING Plat No. 98-618 S.D. 04 Village
Description: (6.035 ACRES) LAKES ON ELDRIDGE SECTION NINETEEN (VOL. 119 PG. 605)

No.	Vol.	TO WHOM ISSUED	DATE			ACREAGE	No.	CLASS
			M	D	Y			

SCALE: 60' ONE INCH

OWNER:
LAKES ON ELDRIDGE, LTD.

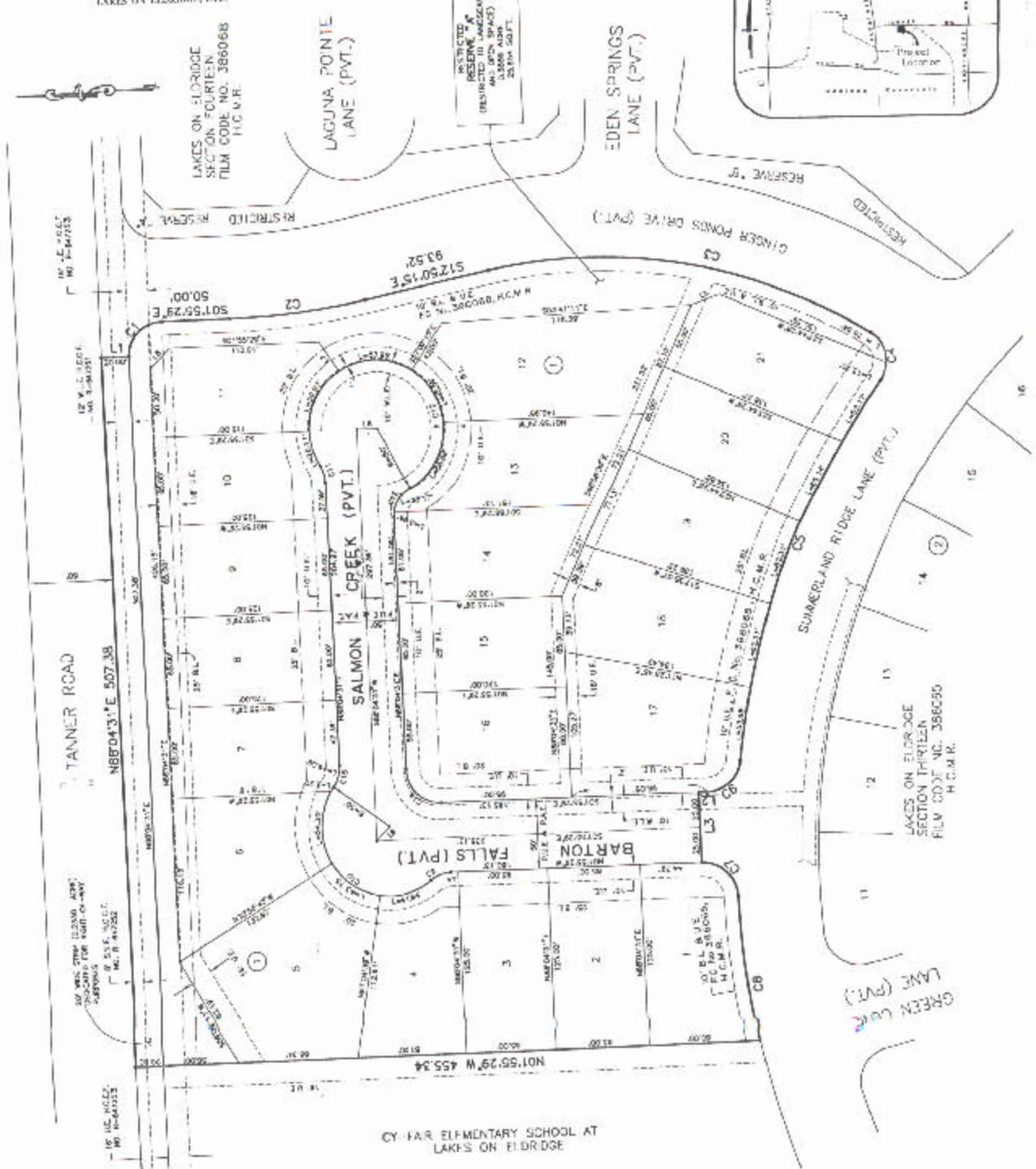

LAKES ON ELDRIDGE
SECTION FOURTEEN
FILM CODE NO. 386068
H.C.M.R.

LAGUNA PONTE
LANE (PVT.)

RESTRICTED
RESERVE
RESERVED TO LAKES ON
ELDRIDGE, LTD.
ALSO SEE ADJACENT
28104 50 FT.

EDEN SPRINGS
LANE (PVT.)

RESERVED

GINGER PONDS DRIVE (PVT.)

RESTRICTED RESERVE

50T5529'E
50.00'

S755015'E
93.52'

14' E. 1/4 SEC. 19
NO. 38-61725

12' W. 1/4 SEC. 19
NO. 38-61725

TANNER ROAD
N880431'E 507.38'
N800431'E

30' WIDE STRIP (EASING ADJACENT)
TO BE MAINTAINED FOR THE
CONVENIENCE OF THE PUBLIC
HARRIS COUNTY
NO. 38-61725

15' W. 1/4 SEC. 19
NO. 38-61725

CY-FAR ELEMENTARY SCHOOL AT
LAKES ON ELDRIDGE

BARTON FALLS (PVT.)

SUNKLAND RIDGE LANE (PVT.)

LAKES ON ELDRIDGE
SECTION THIRTEEN
FILM CODE NO. 386055
H.C.M.R.

GREEN LAKE (PVT.)