

ASSESSOR'S BLOCK BOOK FOR HARRIS COUNTY, TEXAS
GRACELY, L.L.C. COMMERCE PARK

WORK CO SURVEY
ABSTRACT NO. 1329

Survey or Addition Plat No. 98-05 S.D. 19 Village
Description: (6.8660 ACRES) NOTTINGHAM COUNTRY SEC. 6 PART. RP RES. 'A' (VOL. 110 PG. 285)

PATENT				CERTIFICATE				
No.	Vol.	TO WHOM ISSUED	DATE	ACREAGE	N.	CLASS	CHARACTER	TO WHOM ISSUED

INTERSTATE HWY. 10



SCALE 100' = ONE INCH
OWNER
GRACELY, L.L.C.

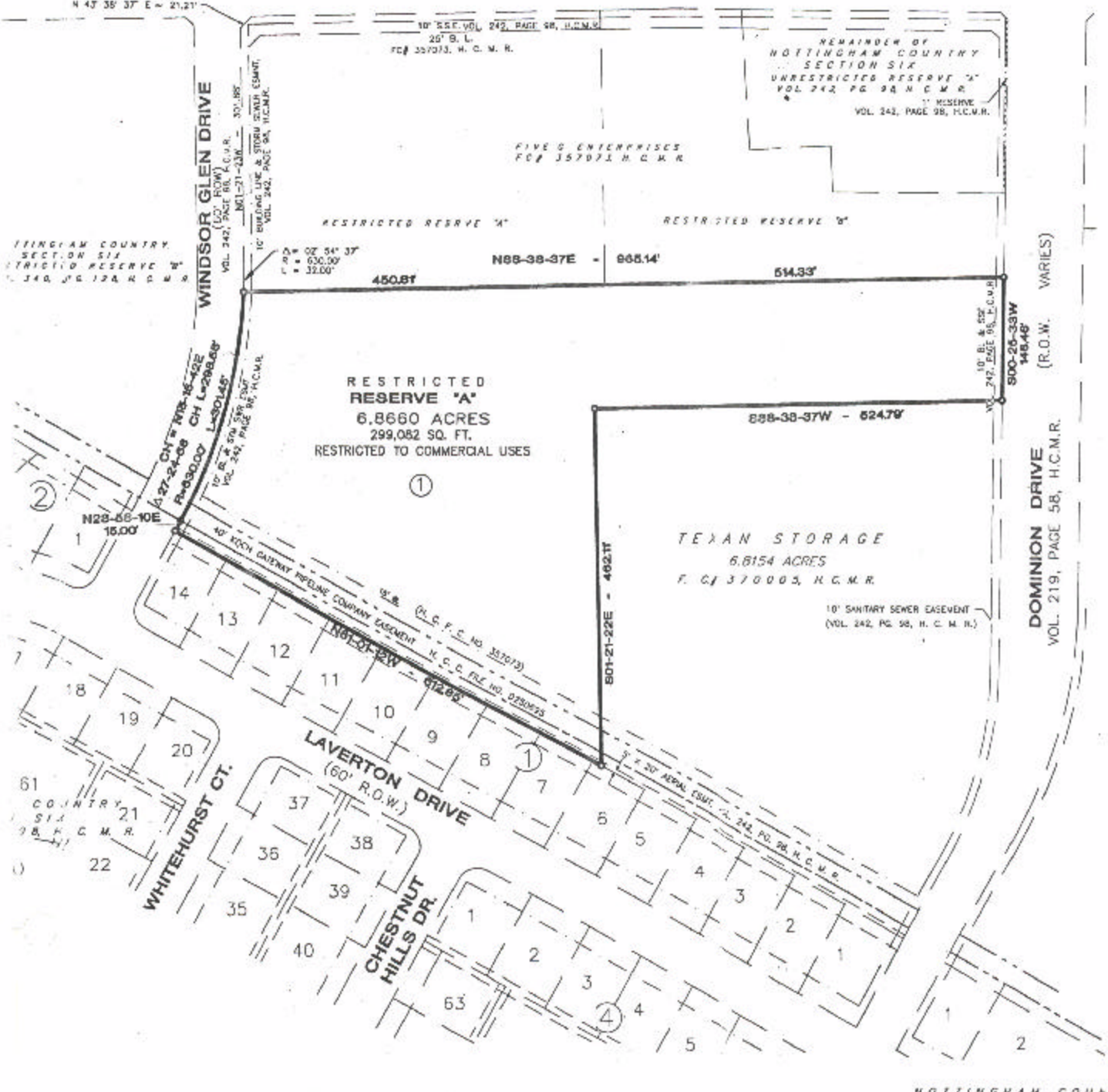

DOMINION DRIVE
VOL. 219, PAGE 58, H.C.M.R.
(R.O.W. VARIES)