

ASSESSOR'S BLOCK BOOK FOR HARRIS COUNTY, TEXAS
STERLING BANK - CYPRESS STATION

C. WALTERS SURVEY
ABSTRACT No. 884 Survey or Addition Plat No. 97-5 S. D. 24 Village
Description: 1.0331 ACRES C. WALTERS SURVEY (VOL. 45 PG. 172)

PATENT					CERTIFICATE				
No.	Vol.	TO WHOM ISSUED	DATE			No.	CLASS	CHARACTER	TO WHOM ISSUED
			M	D	Y				

SCALE 60" = ONE INCH
OWNER:
STERLING BANK

CLEMENT HSIN SHING CHANG
CALL 2.36 ACRES
(H.C.C.F. NO. 0643152)

COLUMBIA/HCA OF HOUSTON
CALL 3.521 ACRES
(H.C.C.F. NO. B501304)

F.M. 1960
(100' R.O.W.)

0.0014 AC. (62.5 SQ.FT.) HEREBY DEDICATED
TO THE PUBLIC FOR ROAD RIGHT-OF-WAY PURPOSES

N 26°45'09" E - 14.14'

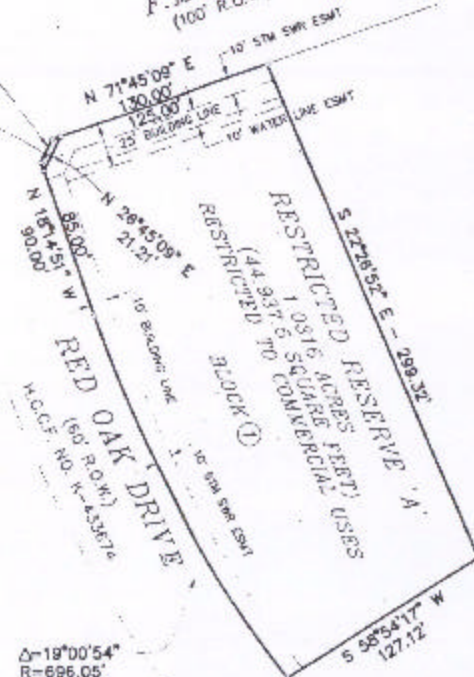

ACREAGE

ACREAGE

Δ=19°00'54"
R=696.05'
L=231.00'
CH=N 27°45'18" W - 229.94'



LOCATION MAP
(NOT TO SCALE)