

EDWARD PROBERT SURVEY
ABSTRACT No. 365

Survey or Addition

Description: 11.982 ACRES EDWARD PROBERT SURVEY (VOL. 46 PG. 87)

Plat No. 96-310 S. D. 19 Village

PATENT					CERTIFICATE				
No.	Vol.	TO WHOM ISSUED	DATE			No.	CLASS	CHARACTER	TO WHOM ISSUED
			M	D	Y				

SCALE 100' = ONE INCH
OWNER :
KATY I.S.D.

WESTFIELD TERRA SUBDIVISION
(VOL. 325, PG. 122, H.C.M.R.)

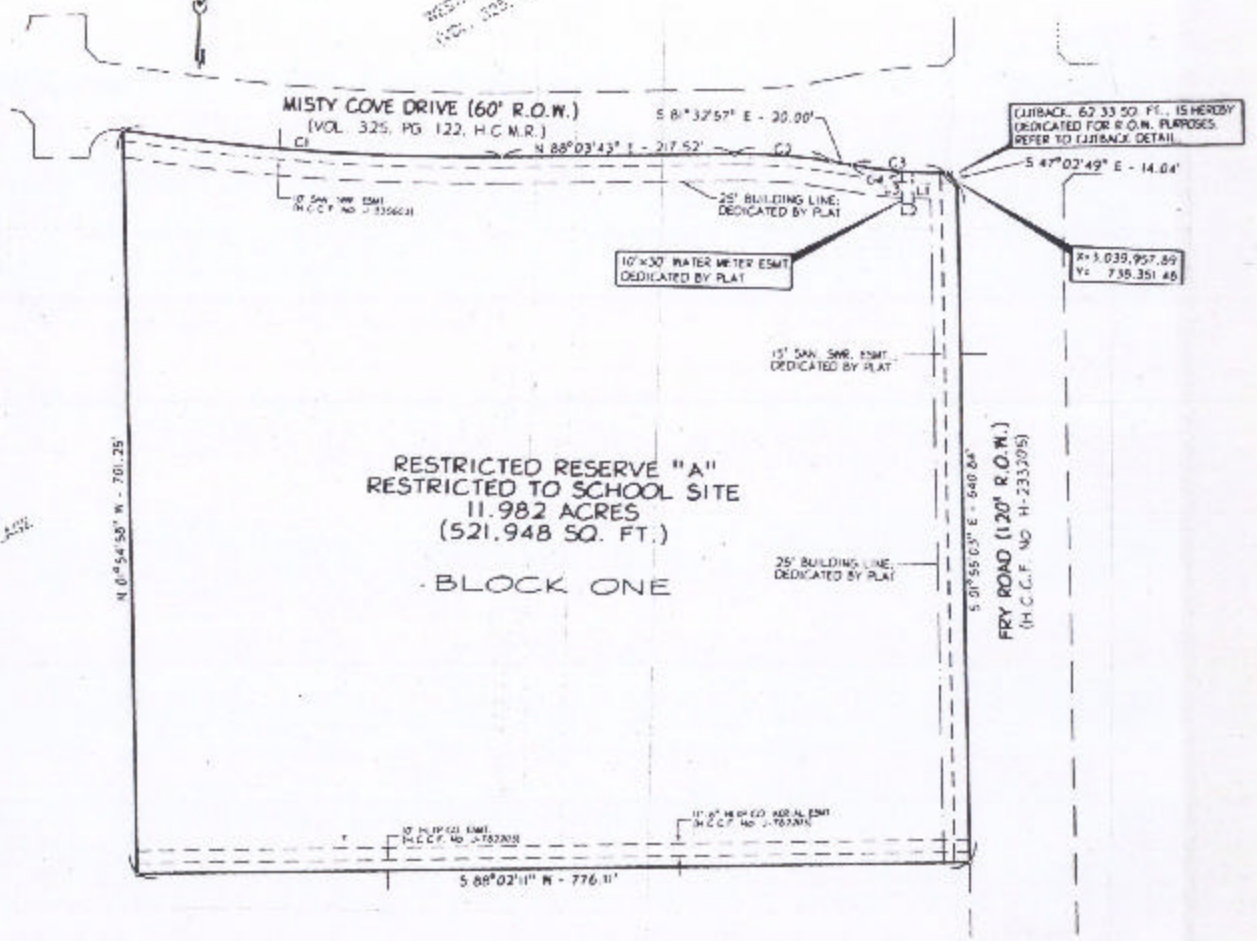

MISTY COVE DRIVE (60' R.O.W.)
(VOL. 325, PG. 122, H.C.M.R.)

S 81° 32' 57" E - 20.00'

UTILITY BACKLINE 62.33 50 FT. IS HEREBY DEDICATED FOR R.O.W. PURPOSES. REFER TO UTILITY DETAIL.

10' x 30' WATER METER ESMT DEDICATED BY PLAT

R= 3,039,957.89
Y= 735,351.45

15' SAN. S.W.R. ESMT DEDICATED BY PLAT

RESTRICTED RESERVE "A"
RESTRICTED TO SCHOOL SITE
11.982 ACRES
(521,948 SQ. FT.)
- BLOCK ONE

25' BUILDING LINE DEDICATED BY PLAT

FRY ROAD (120' R.O.W.)
(H.C.C.F. NO. H-233205)

N 0° 54' 50" W - 701.25'

S 88° 02' 11" W - 776.11'

RECREATE