

ASSESSOR'S BLOCK BOOK FOR HARRIS COUNTY, TEXAS

W.C.R.R. CO. SURVEY

Survey or Addition LAKES ON ELDRIDGE CENTER

Plot No. 95-203 S.D. 04 Village

ABSTRACT NO. 920

Description: 3.1578 ACRES W.C.R.R. CO. SURVEY VOL. 46 PG. 20

PATENT					CERTIFICATE				
No.	Vol.	TO WHOM ISSUED	DATE			No.	CLASS	CHARACTER	TO WHOM ISSUED
			M	D	Y				

Scale 100' = one inch.

OWNER: LAKES ON ELDRIDGE, LTD.

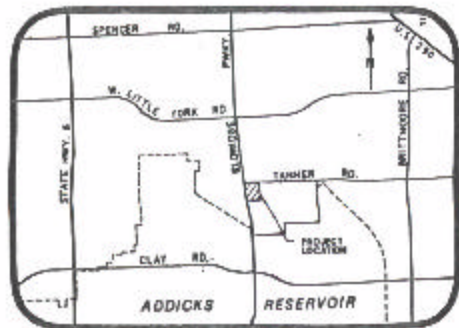
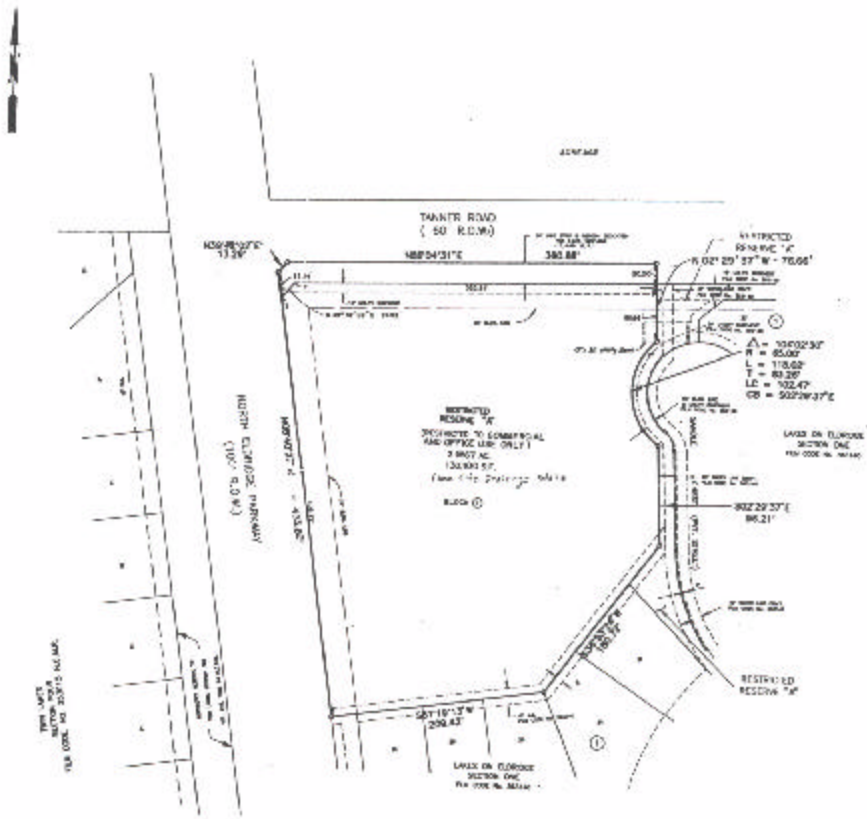

VICINITY MAP  
N.T.S.