

HGD-1

ASSESSOR'S BLOCK BOOK FOR HARRIS COUNTY, TEXAS
 PARKWAY VILLAGES SEC. SIX

RJBL WILLATON SURVEY
 ABSTRACT NO. 80

Survey or Addition

AMENDING PLAT

Plat No. 95-188

S.D. 01

Village

Description: 25,238 ACRES JOEL WHEATON SURVEY VOL. 41 PG. 36

PATENT					CERTIFICATE				
No.	Vol.	TO WHOM ISSUED	DATE			No.	CLASS	CHARACTER	TO WHOM ISSUED
			M	D	Y				

Scale 100' = one inch.

PARKWAY PLAZA I
 SECTION ONE
 RESERVE "R"

OWNER:
 SUBBA INVESTMENTS LTD NO. 22 & NO. 26

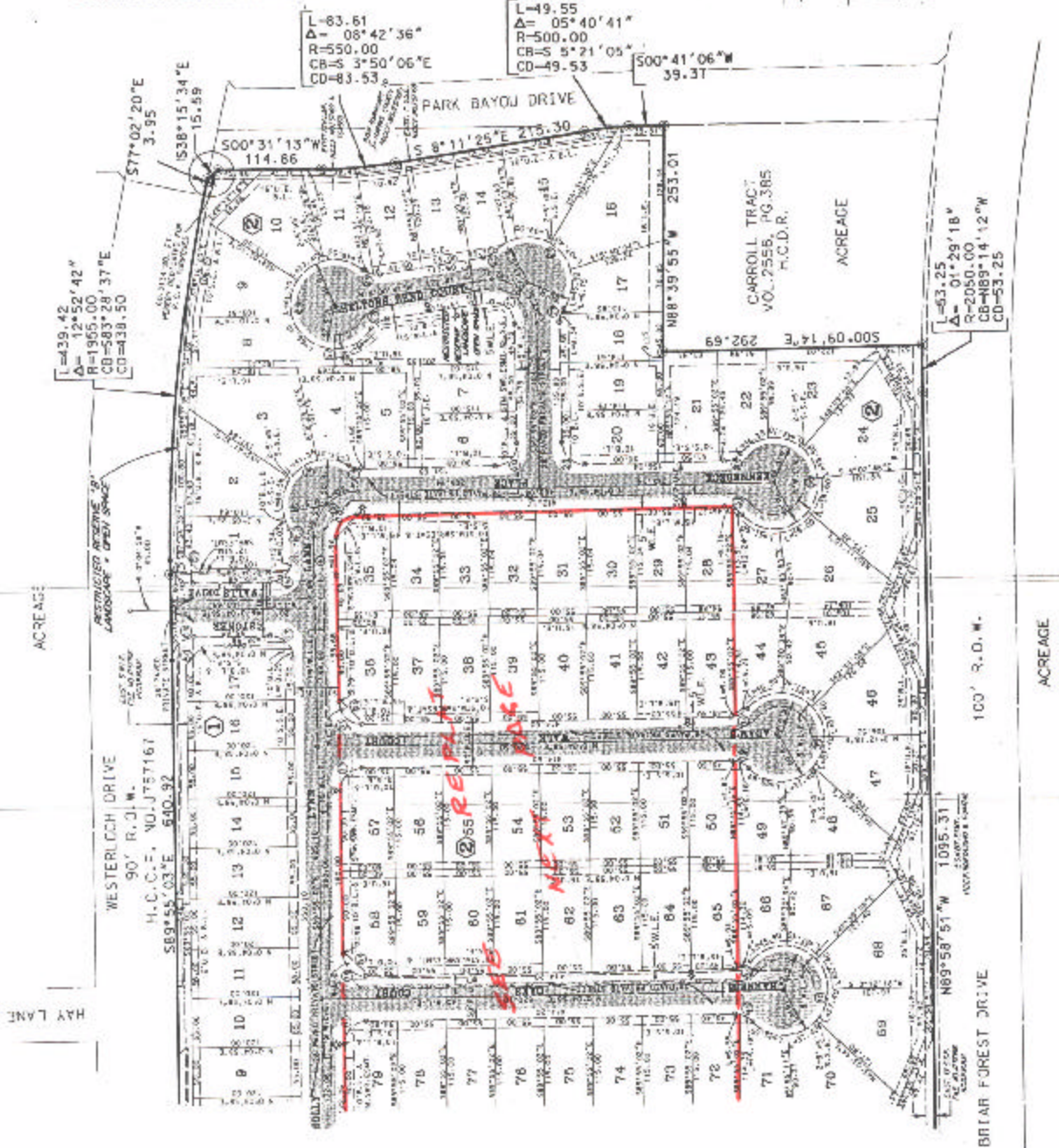

ACREAGE

HAY LANE

100' R.D.W.

ACREAGE

BRITAR FOREST DRIVE

L=439.42
 Δ= 12°52'42"
 R=1955.00
 CD=583'28'37"E
 CD=438.50

L=83.61
 Δ= 08°42'36"
 R=550.00
 CB=5 3°50'06"E
 CD=83.53

L=49.55
 Δ= 05°40'41"
 R=500.00
 CB=5 5°21'05"
 CD=49.53

500°41'06"W
 39.37

L=83.25
 Δ= 01°29'18"
 R=2050.00
 CB=889'14'12"W
 CD=53.25

WESTERLOCH DRIVE
 90' R.D.W.
 H.C.C.E. NO. J7E7167
 S89°55'03"E 640.92

CARROLL TRACT
 VOL. 2555, PG. 385
 H.C.D.R.

N69°58'51"W 1095.31

RESERVE
 NEXT