

ASSESSOR'S BLOCK BOOK FOR HARRIS COUNTY, TEXAS
KINGWOOD TOWN CENTER

JOHN W. ASBJURY SURVEY, 2-4-1 Addition SECTION THREE Plat No. 94-291 S. D. 18 Village
Description: A SUBDIVISION OF 28.04 ACRES IN THE JOHN W. ASBJURY SURVEY, VOL. 111, PG. 47

PATENT					CERTIFICATE				
No.	Vol.	TO WHOM ISSUED	DATE			No.	CLASS	CHARACTER	TO WHOM ISSUED
			M	D	Y				

Scale 200' = one inch.

ENGINEER
FRIENDSHOOD DEVELOPMENT COMPANY
AND KING CROSSING INC.

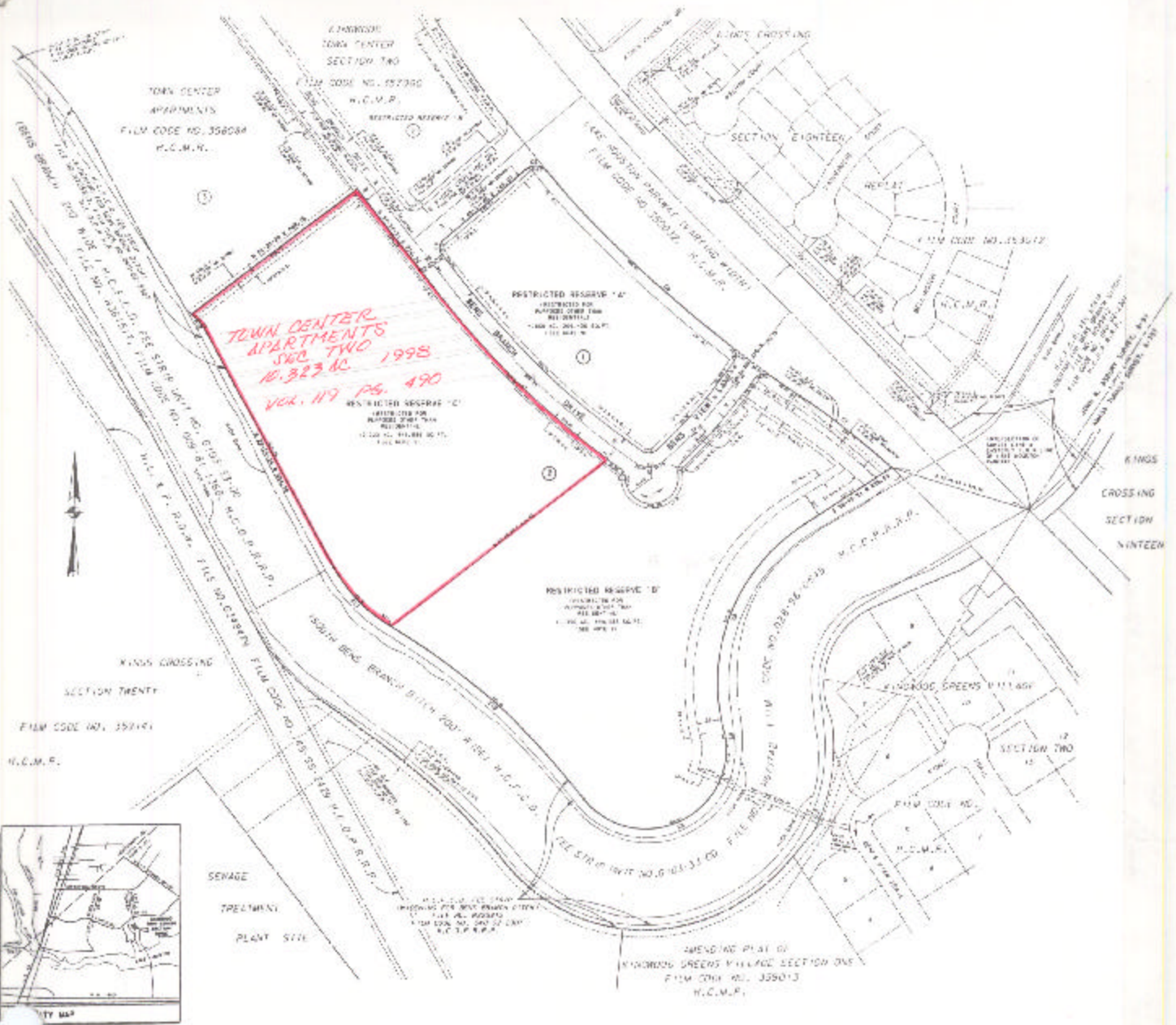

AMENDING PLAT OF
KINGWOOD GREENS VILLAGE SECTION ONE
FILM CODE NO. 358013
H.C.M.P.