

ASSESSOR'S BLOCK BOOK FOR HARRIS COUNTY, TEXAS
TAYLOR LAKE SHORES
SECTION TWO

RITSON MOHR'S SURVEY, ABSTRACT 52, Survey or Addition, Description: 7.9923 ACRES PARTIAL REPLAT OF HARBOUR VILLAGE, VOL. 116, PG. 739. Plat No. 93-280 S. D. 27 Village.

PATENT					CERTIFICATE					
No.	Vol.	TO WHOM ISSUED	DATE			ACREAGE	No.	CLASS	CHARACTER	TO WHOM ISSUED
			M	D	Y					

Scale 100' = one inch.
OWNER: TAYLOR LAKE, LTD.

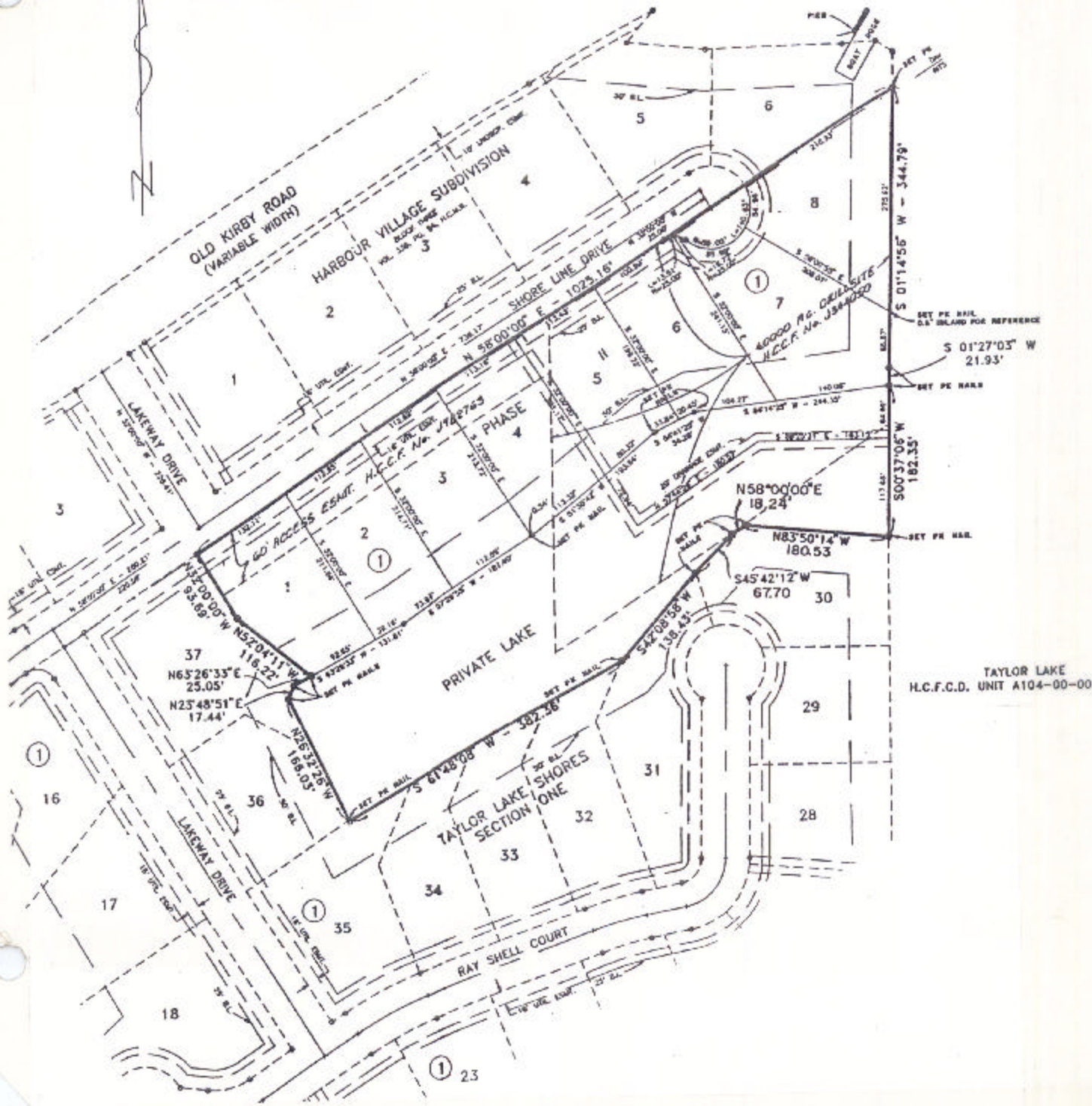

TAYLOR LAKE
H.C.F.C.D. UNIT A104-00-00