

ASSESSOR'S BLOCK BOOK FOR HARRIS COUNTY, TEXAS

BLDG. A is a Common Land
 Abstract No. 753 Survey or Addition WOODCHASE VILLAGE COND. Plat No. 78-456 S. D. 08 Village
 Description: S. 47.5 ac. C. Harris Sur. A-253, 175 Pl. 11 ac. Q. Blk. 17 Westchase Sec. 9 vol. 110 pg. 960

COM. REC. 4489, 88		PATENT			CERTIFICATE				
No.	Vol.	TO WHOM ISSUED	DATE	ACRAGE	No.	CLASS	CHARACTER	TO WHOM ISSUED	
			M	D					

Scale NT 5 = one inch.
 HARRIS COY. COM. 14, 1970
 HARRIS CO. COM. 14

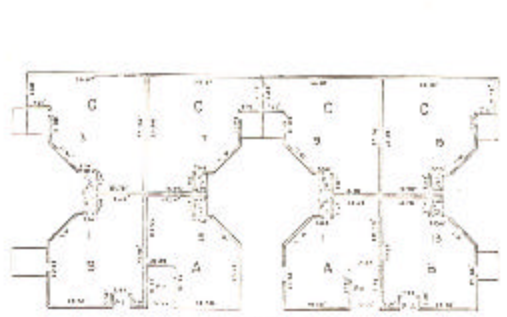

BUILDING 'A'

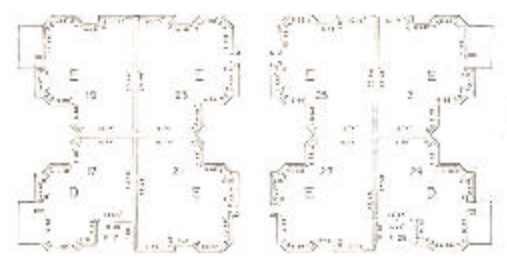

BUILDING 'B'

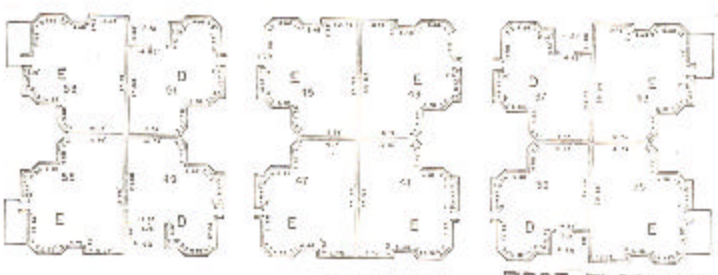

BUILDING 'C'

FIRST FLOOR PLAN BUILDINGS

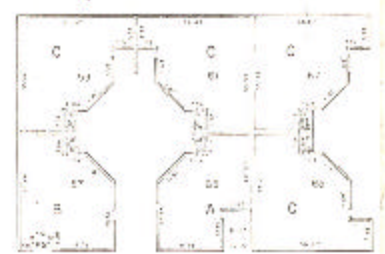

BUILDING 'D'

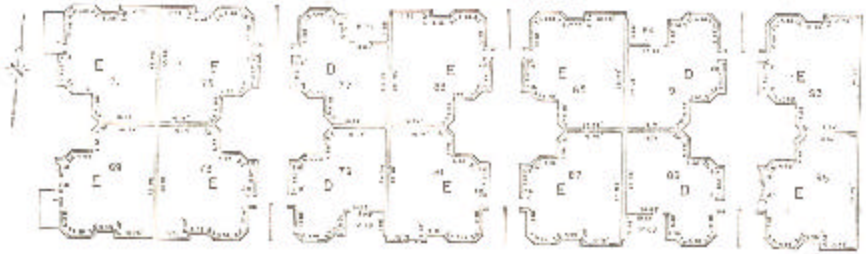

BUILDING 'E'

These buildings are located on the south and eastern sides of the land and are shown in the plan of the land and improvements.

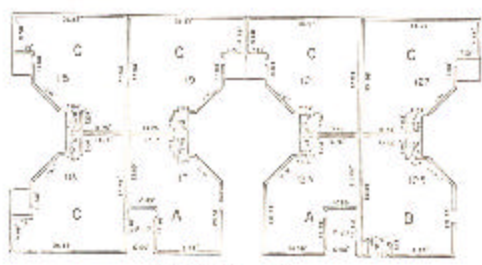

BUILDING 'G'

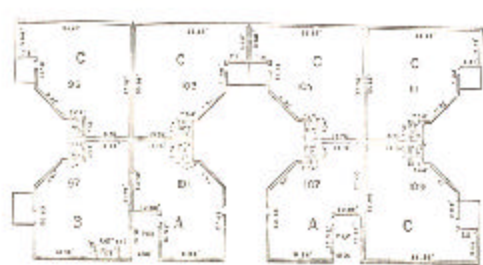

BUILDING 'F'