

ASSESSOR'S BLOCK BOOK FOR HARRIS COUNTY, TEXAS

E. D. A. & G. Common Land
 Abstract No. 223 Survey or Addition WOODCHASE VILLAGE COND. Plat No. 78-456 S. D. 08 Village
 Description 6.4715 ac. C. Emris Sur A-253, P/S Pt. Res. Q. Blk 17 Westchase Sec 9 vol 10 pg 960

CON. REC. No. 12, 25, 28		PATENT			ACREAGE	No.	CLASS	CERTIFICATE	
No.	Vol.	TO WHOM ISSUED	DATE	TO WHOM ISSUED					
			M	D	Y			CHARACTER	

Scale 1" = 5' one inch.
 HARRIS DEK. 0348, TR., 1975
 HARRIS DEK. 0348, TR.

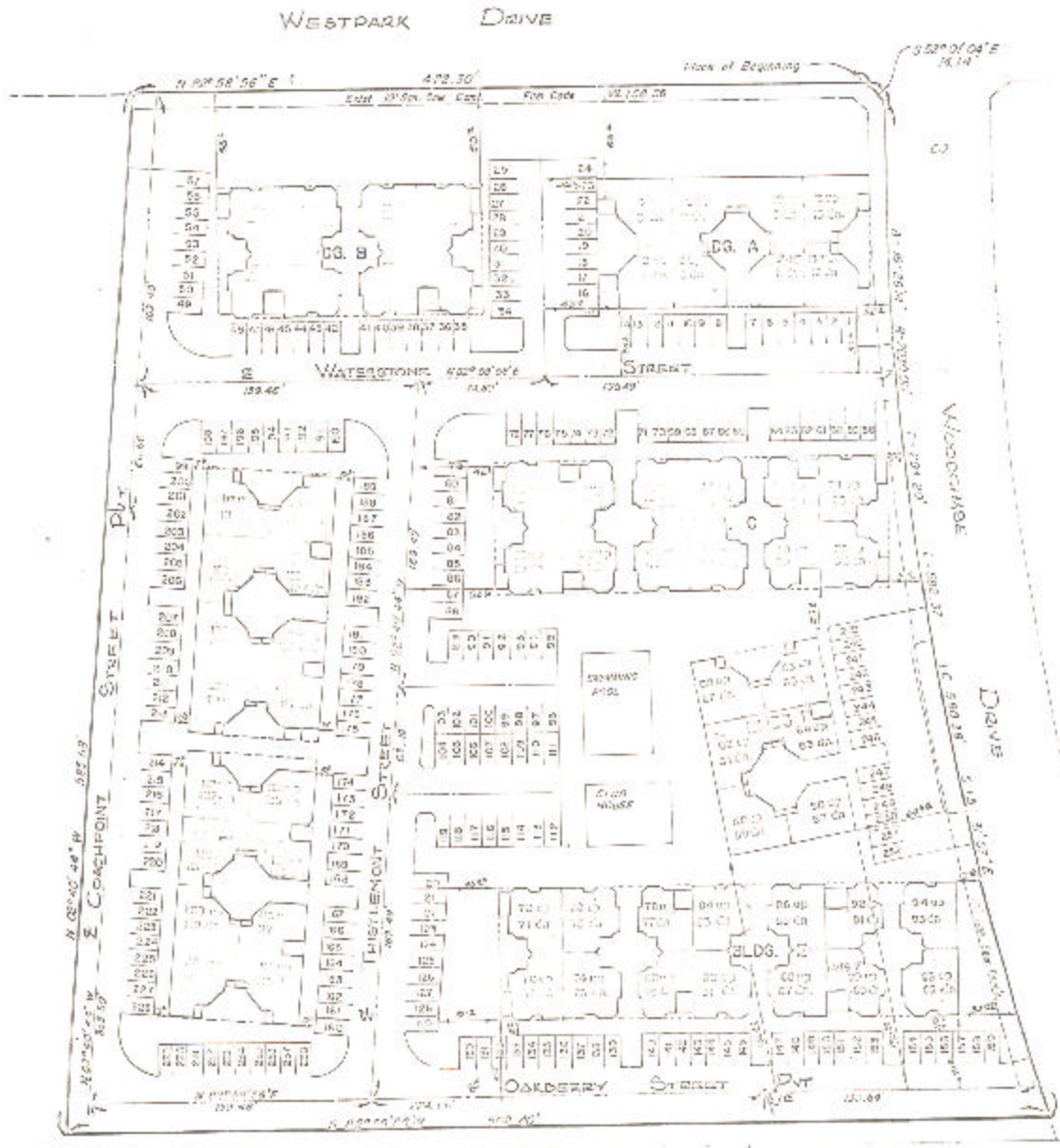

Unless otherwise indicated
 Common Land is Common
 Land and is shown in the
 total of the land and
 improvements.