VOL. 114 PG. 149

ASSESSOR'S BLOCK BOOK FOR HARRIS COUNTY, TEXAS

Block or [illegible]
Abstract No. 626 Survey or Addition MANDELL TOWNHOMES COND Plat No. 78-378 S. D. 01 Village

Description: [illegible] SMITH SUR. [illegible] LANCASTER PL. BTN. SEC. 1 VOL. 52 PG. 260

CR 11/42	PATENT						CERTIFICATE			
No.	Vol.	TO WHOM ISSUED	DATE M	D	Y	ACREAGE	No.	CLASS	CHARACTER	TO WHOM ISSUED

Scale = one inch. PAGE 1 OF 2

[illegible] indicated [illegible] and Common [illegible] are assessed in the total of the land and improvements.

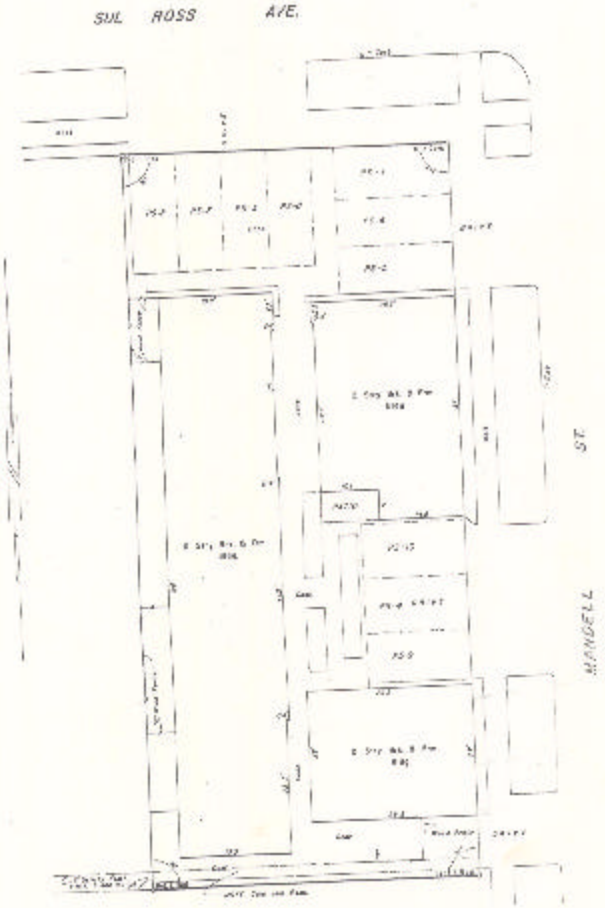

PERCENTAGE OF INTERESTS

UNIT NO.	SQUARE FOOTAGE	%
1	273.44	2.49
2	273.00	0.25
3	574.53	4.23
4	573.00	4.25
5	510.33	6.21
6	172.44	12.49
7	273.00	0.25
8	574.53	4.20
9	573.00	4.25
10	524.83	0.15