

ASSESSOR'S BLOCK BOOK FOR HARRIS COUNTY, TEXAS

Block or Lots Sec. 8, 1 & C
 Abstract No. 841, 895 Survey or Addition WESTCHASE SUBD. SEC. 13 Plat No. 78-374 S. D. 08 Village
 Description 61.6031 Ac. H. WOODRUFF SUR. & ADD. J.E. WADE SUR. & ADD. J. P. PARKSONS V-28 P. 25 1/2 P. DOWN V. 11 P. 129

PATENT				CERTIFICATE				
No.	Vol.	TO WHOM ISSUED	DATE	ACREAGE	No.	CLASS	CHARACTER	TO WHOM ISSUED
			M	D	Y			

Scale 200' = one inch.
 WESTCHASE T.M. 1278
 WESTCHASE TWO

VALUE
 1979
 2000 AC
 TO KM
 1981
 .75 AD

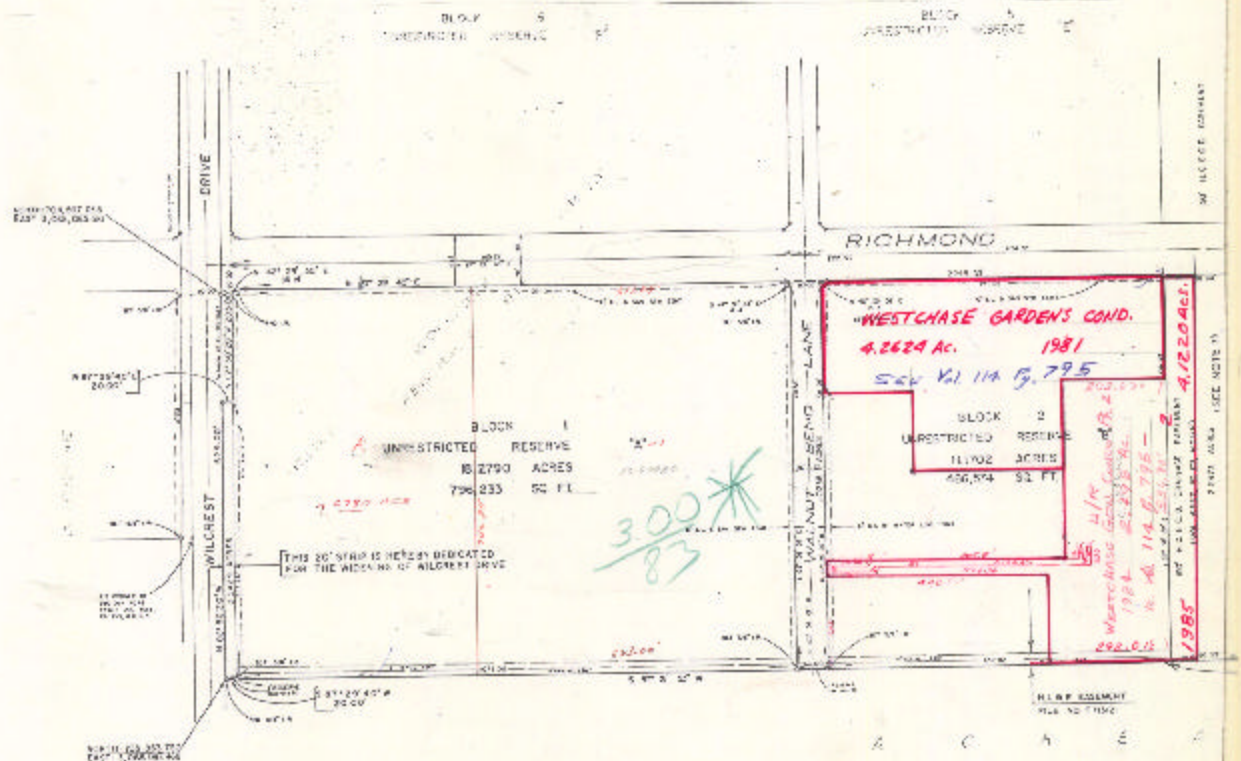

422 07